

**AMENDMENT NO. 2  
TO THE AGREEMENT  
BY AND BETWEEN  
THE TEXAS A&M UNIVERSITY SYSTEM  
AND GOTHAMS, LLC**

This Amendment No. 2 (“Second Amendment”) serves to amend the Services Agreement effective as of July 3, 2020, as amended on July 9, 2020 (the “Agreement”) between The Texas A&M University System (“A&M System”) and Gothams, LLC (“PROVIDER”) and is effective September 21, 2020 (“Second Amendment Effective Date”). A&M System and PROVIDER agree to amend the Agreement as follows:

1. Section 1 of the Agreement is hereby amended by adding the following as Section 1(I):

“I. On-Campus Testing Sites: PROVIDER shall cause Curative to deliver, install, and operate on A&M System’s and/or its Members’ premises: (i) kiosks as described in the specifications attached hereto as Exhibit B where Clients can obtain the COVID-19 Test (each, a “Kiosk”) and/or (ii) specially purposed vehicles as described in the specifications attached hereto as Exhibit C where Clients can obtain the COVID-19 Test (each, a “Vehicle” and together with the Kiosks, the “On-Campus Testing Sites”). Prior to any delivery and installation, A&M System and/or the applicable Member shall select a site for the Kiosk that has the necessary electrical requirements to operate the Kiosk (each, a “Kiosk Site”) and/or a site where the Vehicle can be parked. A&M System or the applicable Member shall pay for any electrical expenses incurred in the operation of the Kiosks. PROVIDER shall cause Curative to furnish, at Curative’s sole expense, all necessary labor, materials, supplies, and equipment (including integrated hotspots) to deliver, install, operate, maintain, repair, and remove the On-Campus Testing Sites. Each Kiosk and Vehicle remains the property of Curative. As an agency of the State of Texas, A&M System and its property are tax-exempt. PROVIDER shall pay, or cause Curative to pay, when due all real estate taxes, charges, and assessments, if any, levied against the On-Campus Testing Site, the Kiosk and/or the Vehicle itself and any related equipment.

A&M System and/or its Members shall have the option to provide a limited license to PROVIDER to include A&M System and/or the applicable Member’s trademarks, service marks and/or logos on the On-Campus Testing Sites. PROVIDER shall not use A&M System’s or the applicable Member’s trademarks without A&M System’s or the applicable Member’s prior written consent. Upon expiration or termination of this Agreement for any reason, any such license will automatically terminate, and all use of such trademarks, service marks and/or logos must cease.

During the term of this Agreement, Curative shall have access to the Kiosk Sites as reasonably required for the delivery, installation, operation, maintenance, and removal of the Kiosks. PROVIDER shall cause Curative to operate each On-Campus Testing Site on such dates and times as may be agreed upon by Curative and A&M System and/or the applicable Member, and assign appropriate personnel to serve at the On-Campus Testing Site and return the Kits in accordance with the provisions of Section 1(D) and 1(E) hereof. Any Clients who utilize an On-Campus Testing Site will register on Curative’s website at the On-Campus Testing Site in accordance with the provisions of Section 1(C) hereof and will receive their Lab Results in accordance with the provisions of Section 1(F) hereof. Clients will not be required to make an appointment before utilizing an On-Campus Testing Site.

PROVIDER shall cause Curative, at Curative's sole expense, to properly sanitize the On-Campus Testing Sites in accordance with applicable industry standards and maintain the On-Campus Testing Sites in proper working order. PROVIDER shall ensure that Curative and Curative's affiliates, employees, contractors, licensees or agents do not create a nuisance, interfere with A&M System's and/or its Member's normal business operations, or permit any waste at the On-Campus Testing Sites. Neither A&M System nor its Members shall have any responsibility or liability for the security of the Kiosk Sites, the Kiosks or the Vehicles. Neither A&M System nor its Members nor any of their officers, regents, employees, agents or representatives shall be liable for: any interruption in utilities or services to the On-Campus Testing Sites; any loss of or damage to the On-Campus Testing Sites or any other property of PROVIDER, Curative or of PROVIDER's or Curative's employees, agents, customers, guests or invitees (whether by theft or otherwise) at the On-Campus Testing Sites; or any damage or disturbance caused by others at the On-Campus Testing Sites.

PROVIDER shall cause Curative to repair any damage, at Curative's sole expense, to any portion of the On-Campus Testing Sites caused by Curative's negligence or willful misconduct or the negligence or willful misconduct of Curative's affiliates, employees, contractors, agents, licensees or any other person entering the On-Campus Testing Sites under express or implied invitation of Curative. Upon expiration or termination of this Agreement for any reason, PROVIDER shall cause Curative to remove all On-Campus Testing Sites and other property located in and on the Kiosk Site on or before the effective date of such expiration or termination, and leave the Kiosk Site clean and in a condition equal to or better than the condition which existed prior to the installation of the Kiosk, normal wear and tear excepted. In addition, within thirty (30) days of the request of A&M System and/or any of its Members, PROVIDER shall cause Curative to remove any or all On-Campus Testing Sites on the premises of A&M System and/or the applicable Member and all other property located in and on the applicable Kiosk Site(s), and leave the Kiosk Site(s) clean and in a condition equal to or better than the condition which existed prior to the installation of the Kiosk(s), normal wear and tear excepted.

**Except as expressly set forth in and as contemplated in this Second Amendment, all other terms and conditions in the Agreement are to remain in full force and effect. This Second Amendment is effective as of the Second Effective Date regardless of the date when signed by all parties.**



**The Texas A&M University System:**

DocuSigned by:

Authorized Signature

Billy Hamilton

Name

Deputy Chancellor and Chief Financial Officer

Title

Date: 9/30/2020 | 10:49:59 CDT

**Gothams, LLC:**

Authorized Signature

Jonathan Gruen

Name

CFO

Title

Date: 09/29/20

## **EXHIBIT B – KIOSK SPECIFICATIONS**

[Attached hereto and incorporated herein.]

**EXHIBIT C – VEHICLE SPECIFICATIONS**

[Attached hereto and incorporated herein.]



# Project Kiosk

This project is a response to the immediate and increasing need for COVID-19 testing around the country.

The proposal is a modular kiosk design approximately 40 SF, fitted with all the proper equipments to enable a mobile testing center that is efficient, self-contained, safe, and accessible.

The design ensures the area inside the kiosk is properly sealed to protect operators from potential exposure to COVID-19 from the public. It's complete with two sample collection interfaces allowing two operators to simultaneously supervise testing at any given time. With mobility in mind, the kiosk doesn't require foundation to be sited, but instead sits on adjustable legs to accommodate different site conditions. Beyond weatherproofing and durability in mind, the kiosk is intended for long-term installation in publicly accessible spaces, and can be can be installed on public or private property

## PROJECT TEAM

OWNER:

**Curative**  
Address here  
Contact information here

DESIGNER:

**Gehl**  
1211 Folsom Street, 4th Floor  
San Francisco, CA 94103  
(415) 636 - 9130

PROTOTYPE FABRICATOR:

**One Hat One Hand**  
1335 Yosemite Avenue  
San Francisco CA 94124  
(415) 822 - 2020

GRAPHIC DESIGNER:

**Justin Molloy**  
Address here  
Contact information here

## ISSUE

DRAFT SCHEMATIC DESIGN SET

September 4, 2020

ABBREVIATIONS

ALUM	ALUMINUM	MAT	MATERIAL
ACOUS	ACOUSTICAL	MAX	MAXIMUM
AFF	ABOVE FINISH FLOOR	MECH	MECHANICAL
ALT	ALTERNATE	MTL	METAL
APPLIC	APPLICABLE	MT(D)	MOUNT(ED)
ACT	ACOUSTIC CEILING TILE		
		NA	NOT APPLICABLE
BL	BORROWED LIGHT	NIC	NOT IN CONTRACT
BLK	BLOCK		
BRG	BEARING	OC	ON CENTER
BLKG	BLOCKING	OPP	OPPOSITE
BLDG	BUILDING	OPNG	OPENING
		OA	DUCT OUTSIDE AIR DUCT
		OH	OPPOSITE HAND
CB	CARPET BASE		
CC	CENTER TO CENTER	PC	PRECAST
CG	CORNER GUARD	PLAM	PLASTIC LAMINATE
CJ	CONTROL JOINT	PNT / PTD	PAINT(ED)
CLG	CEILING		
CLR	CLEAR	RD	ROOF DRAIN
CMU	CONCRETE MASONRY UNIT	REINF	REINFORCEMENT
COL	COLUMN	RM	ROOM
COMP	COMPOSITION	REF	REFRIGERATOR
CONC	CONCRETE	REV	REVERSE
CONT	CONTINUOUS	RO	ROUGH OPENING
CPT	CARPET TYPE		
CT	CERAMIC TILE	SC	SOLID CORE
CU	CONDENSER UNIT	S-CONC	SEAL CONCRETE
		SIM	SIMILAR
DET / DTL	DETAIL	STOR	STORAGE
DIM	DIMENSION	STL	STEEL
DN	DOWN	STR COV	STAIR COVERING
DS	DOWNSPOUT	STRUCT	STRUCTURAL
		STD	STANDARD
EXG / EXIST	EXISTING	SAB	SOUND ATTENUATION BATT
EXP JT	EXPANSION JOINT	SAN	SANITARY
EA	EACH	SS	SANITARY SEWER
EQ	EQUAL	SB	SPLASH BLOCK
ELEC	ELECTRICAL		
ELEV	ELEVATOR	TBD / TBS	TO BE DETERMINED / SELECTED
EF	EXHAUST FAN	TOP	TOP OF PARAPET
		TYP	TYPICAL
FD	FLOOR DRAIN	TELE	TELEPHONE
FT	FOOT	TEMP	TEMPERED
FF	FINISH FLOOR		
FIN	FINISH	UL	UNDERWRITER'S LAB
FLSH'G	FLASHING	U/S	UNDERSIDE
F SLAB	FINISH SLAB		
FR	FIRE RESISTIVE	RTN	RETURN
FE	FIRE EXTINGUISHER	RES	RESILIENT
FEC	FIRE EXT. IN CABINET		
		SCHED	SCHEDULE
GYP BD	GYPSUM BOARD		
GL	GLASS	TOM	TOP OF MASONRY
GA	GAUGE		
GWB	GYPSUM WALL BOARD	UNFIN	UNFINISHED
		UNO	UNLESS NOTED OTHERWISE
HM	HOLLOW METAL		
HR	HOUR	V	VENT
		VCT	VINYL COMPOSITION TILE
INSUL	INSULATION	VF	VENTILATION FAN
INT	INTERIOR	VWB	VINYL WALL BASE
JB	JOIST BEARING	W/	WITH
		W/O	WITHOUT
LAV	LAVATORY	WH	WATER HEATER
		WR	WATER RESISTIVE
		WD	WOOD

DRAWING SYMBOLS

ELEVATION REFERENCE

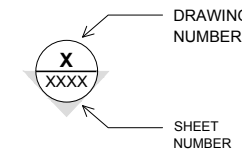

INTERIOR ELEVATION REFERENCE

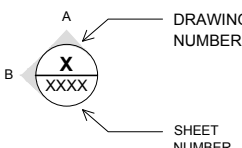





DOOR TYPE



WALL TYPE



CENTER LINE



BREAK LINE



PROJECTIONS ABOVE  
HIDDEN LINE



DIMENSIONS GIVEN  
IN FEET AND INCHES

DRAWING INDEX

GENERAL	
G_000	COVER
G_100	ACCESSIBILITY REVIEW
G_200	AXON
ARCHITECTURAL / KIOSK ENCLOSURE	
A_100	PLANS
A_200	EXTERIOR ELEVATIONS
A_201	EXTERIOR ELEVATIONS
A_300	SECTIONS
A_301	SECTIONS
A_400	WALL TYPES
A_401	DOOR DETAILS
A_500	INTERIOR ELEVATIONS
A_501	INTERIOR ELEVATIONS
INTERFACE WALL AND MECHANICS	
B_100	INTERFACE WALL
B_200	MECHANIC DETAILS
INFORMATION DESIGN	
I_100	ENCLOSURE GRAPHIC ELEVATIONS
I_101	ENCLOSURE GRAPHIC ELEVATIONS
I_102	ENCLOSURE GRAPHIC ELEVATIONS
I_200	PYLONS ELEVATIONS
I_300	SITE SIGNAGE
STRUCTURAL	
S_100	FRAMING PLAN
REFERENCE	
X_100	SCHEDULE
X_200	BILL OF MATERIALS

CODE AND PERMIT ANALYSIS

GENERAL DESCRIPTION

THE PROPOSED PROJECT IS A FREE FLOATING STRUCTURE TO BE LOCATED AT VARIOUS LOCATIONS IN DIFFERENT CITIES AND SITE CONDITIONS.

PRIMARY CODE FOR STRUCTURE DESIGN  
(IBC) INTERNATIONAL BUILDING CODE 2018

IBC STANDARDS

- > STRUCTURAL DESIGN
- > ROOF ASSEMBLY
- > FOUNDATION
- > MEANS OF EGRESS
- > FIRE AND SMOKE PROTECTION
- > LIFE SAFETY SYSTEMS
- > ELECTRICAL, MECHANICAL, AND PLUMBING
- > ACCESSIBILITY
- > ENERGY CONSERVATION

INSPECTIONS ARE COMPLETED AT THE TIME OF MANUFACTURE AND BUILDINGS ARE EVALUATED FOLLOWING THE CODES APPLICABLE TO THE LOCATION WHERE THE BUILDING WILL BE INSTALLED. IN THE MANY INSTANCES WHERE A TEMPORARY MODULAR BUILDING WILL BE USED IN SEVERAL LOCATIONS, IT WILL BE EVALUATED AND INSPECTED TO MEET THE BUILDING REGULATIONS FOR SEVERAL STATES AT ONCE.



PERMITS

CONSTRUCTION OR BUILDING PERMITS ARE REQUIRED FOR NEW CONSTRUCTION OR MAJOR RENOVATIONS. EACH REGION OF THE COUNTRY IS DIFFERENT AND, DEPENDING ON PROJECT TYPE, DIFFERENT APPROVALS, VARIANCES, AND/OR PERMITS ARE REQUIRED. LOCAL APPROVAL MAY BE ENOUGH IN SOME AREAS, BUT IN OTHER AREAS, COUNTY APPROVAL IS NECESSARY.

GENERAL STRUCTURE HEIGHTS AND AREAS

PROPOSED STORIES: 1  
PROPOSED HEIGHT: 8'-4"  
FLOOR AREA: 50 SF

MATERIAL SYMBOLS

	INSULATION
	STEEL
	GLASS

NOTES

DO NOT SCALE FROM THIS DRAWING. ALL DIMENSIONS ARE TO BE CHECKED ON SITE. THIS DRAWING IS TO BE READ IN CONJUNCTION WITH ALL CONSULTANTS INFORMATION.

REV	DATE	DESCRIPTION

**Gehl**

3330 20th St San Francisco, CA,  
94110

www.gehlpeople.com

Title: <b>GENERAL INFORMATION</b>	
Status: <b>TENDER</b>	
Date: -	Scale: -
Rev: -	
Drawn: <b>AC</b>	Inspected: <b>KG</b>

G001



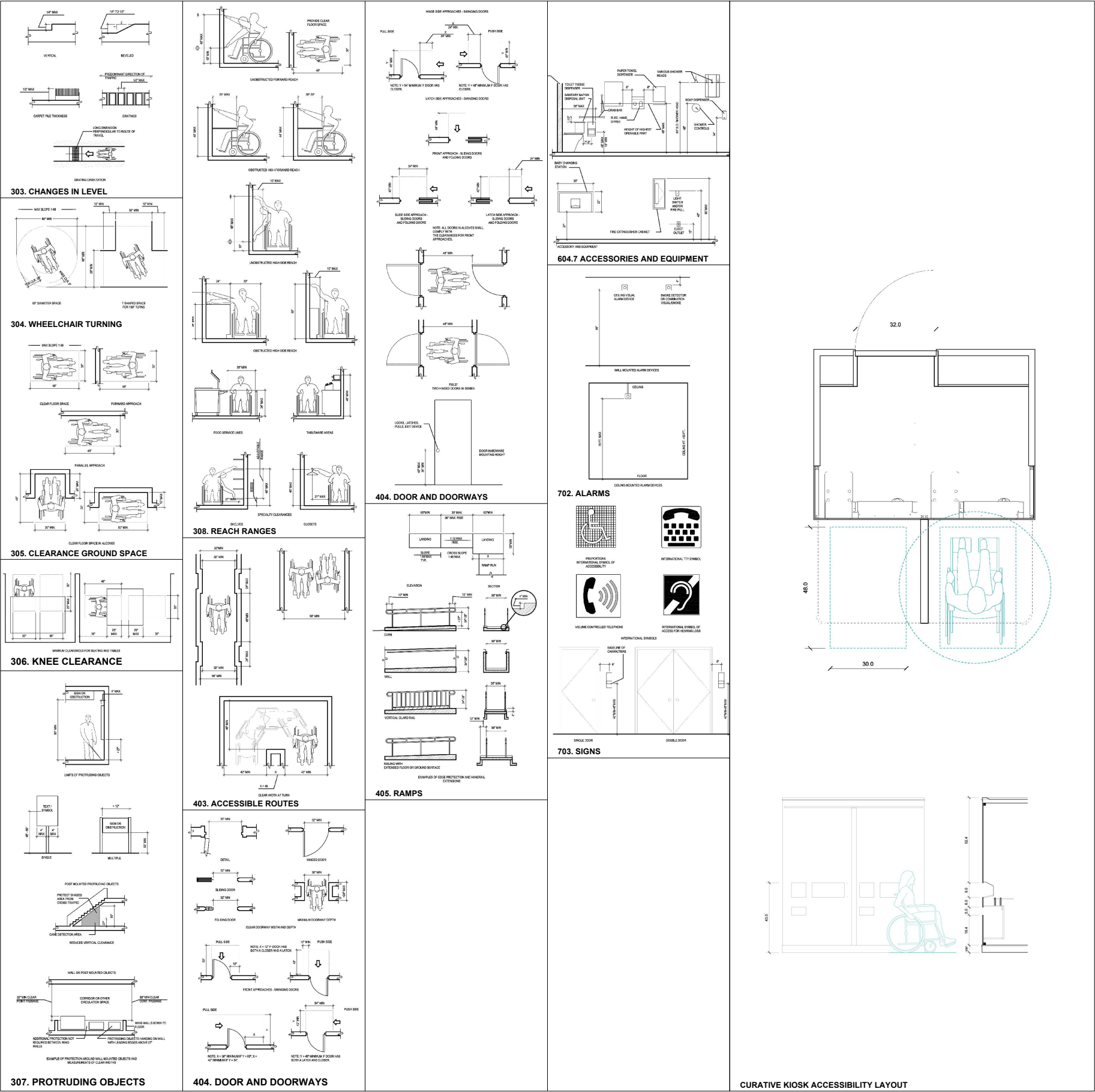

PRIMARY DOCUMENT FOR REVIEW

2010 ADA STANDARDS  
FOR ACCESSIBILITY DESIGN

ADA CHAPTER 2: SCOPING REQUIREMENTS

**ADVISORY 201.3. TEMPORARY AND PERMANENT STRUCTURES.**TEMPORARY BUILDINGS OR FACILITIES COVERED BY THESE REQUIREMENTS INCLUDE, BUT ARE NOT LIMITED TO, REVIEWING STANDS, TEMPORARY CLASSROOMS, BLEACHER AREAS, STAGES, PLATFORMS AND DAISES, FIXED FURNITURE SYSTEMS, WALL SYSTEMS, AND EXHIBIT AREAS, TEMPORARY BANKING FACILITIES. STRUCTURES AND EQUIPMENT DIRECTLY ASSOCIATED WITH THE ACTUAL PROCESSES OF CONSTRUCTION ARE NOT REQUIRED TO BE ACCESSIBLE AS PERMITTED IN 203.2

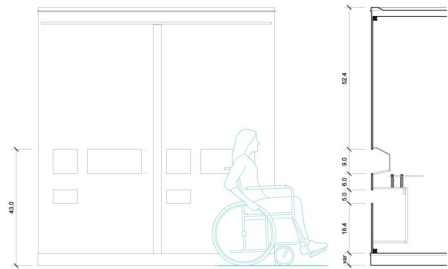
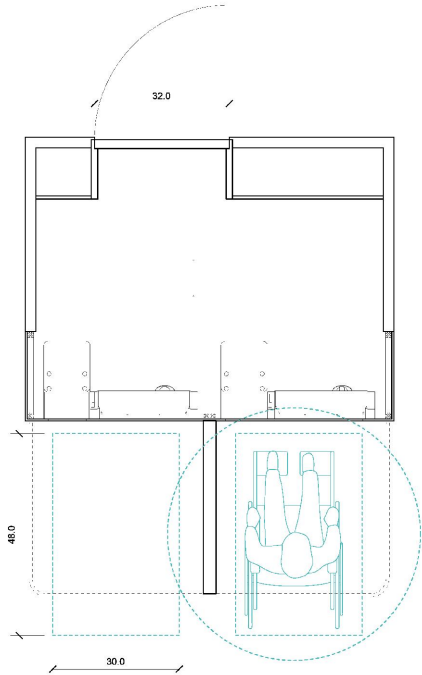

CURATIVE KIOSK ACCESSIBILITY LAYOUT

DO NOT SCALE FROM THIS DRAWING. ALL DIMENSIONS ARE TO BE CHECKED ON SITE. THIS DRAWING IS TO BE READ IN CONJUNCTION WITH ALL CONSULTANTS INFORMATION.

REV	DATE	DESCRIPTION

Gehl

3330 20th St San Francisco, CA,  
94110

www.gehlpeople.com

Title: **ACCESSIBILITY REVIEW**

Status: **TENDER**

Date: - Scale: -

Rev: -

Drawn: **AC** Inspected: **KG**

G002

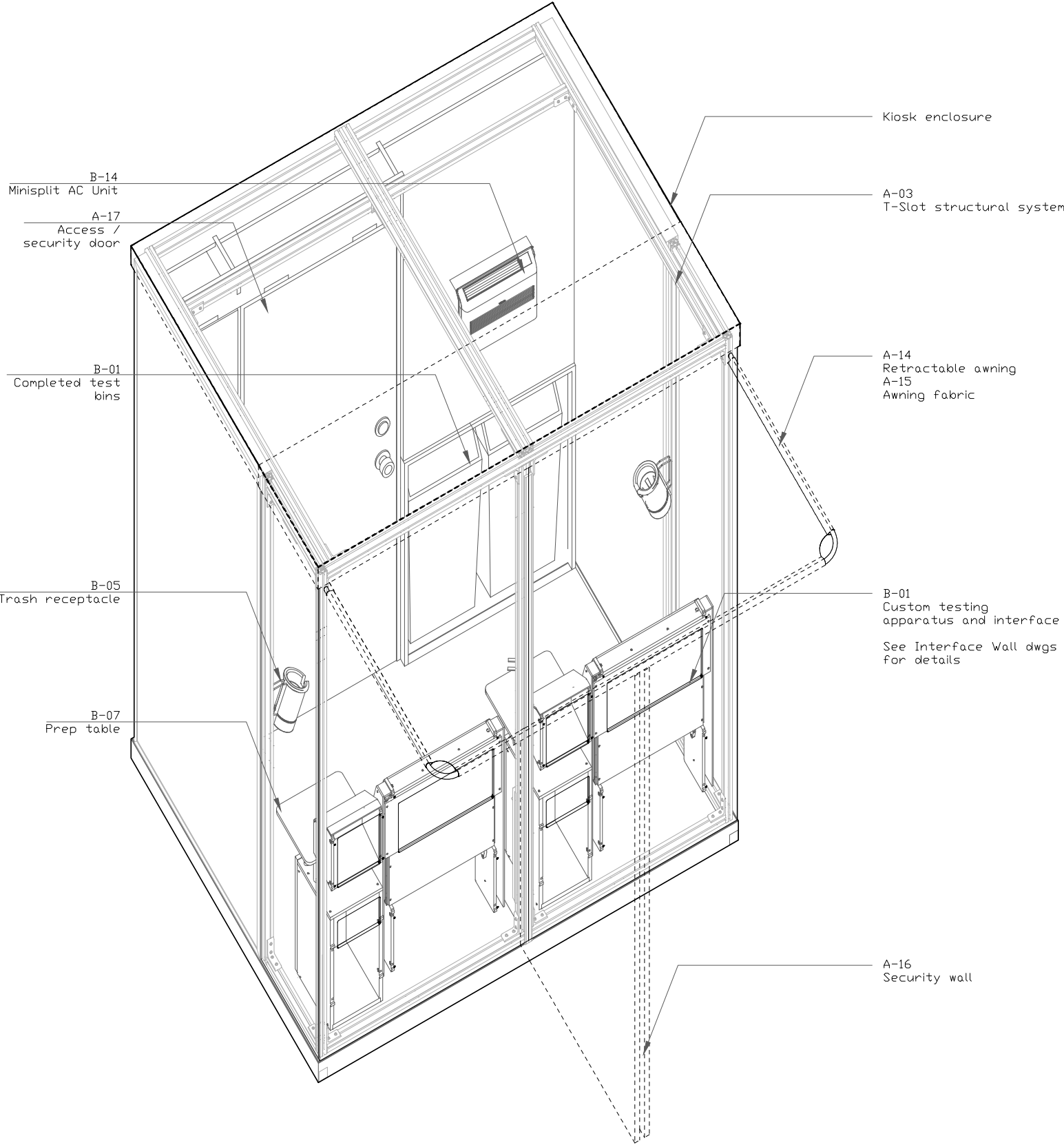

01 Axonometric  
Scale [NTS]

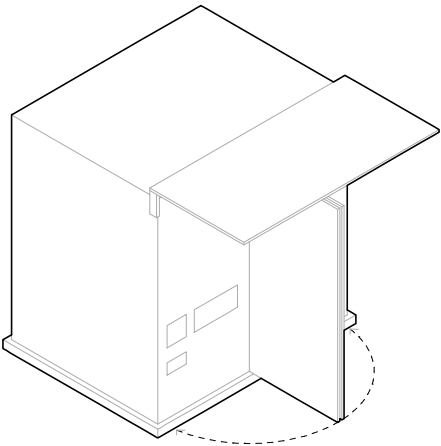

Phase 1: Open for testing

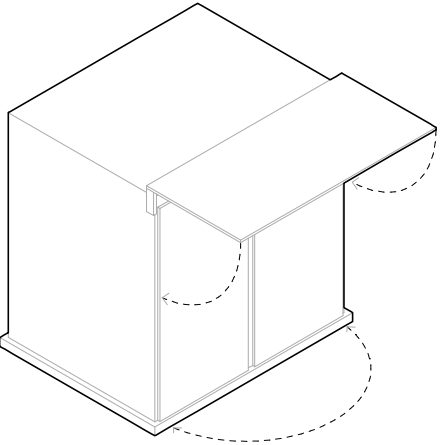

Phase 2: Security Wall closed

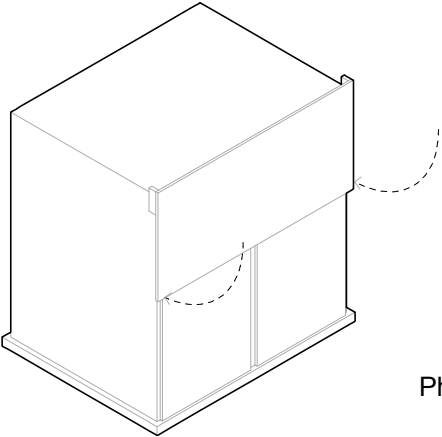

Phase 3: Canopy closed

02 Security Wall Diagrams  
Scale [NTS]

NOTES

DO NOT SCALE FROM THIS DRAWING. ALL DIMENSIONS ARE TO BE CHECKED ON SITE. THIS DRAWING IS TO BE READ IN CONJUNCTION WITH ALL CONSULTANTS INFORMATION.

REV	DATE	DESCRIPTION

**Gehl**  
3330 20th St San Francisco, CA, 94110  
[www.gehlpeople.com](http://www.gehlpeople.com)

Title: **AXONOMETRIC VIEW**  
Status: **TENDER**

Date: - Scale: -  
Rev: -

Drawn: **AC** Inspected: **KG**

**G200**



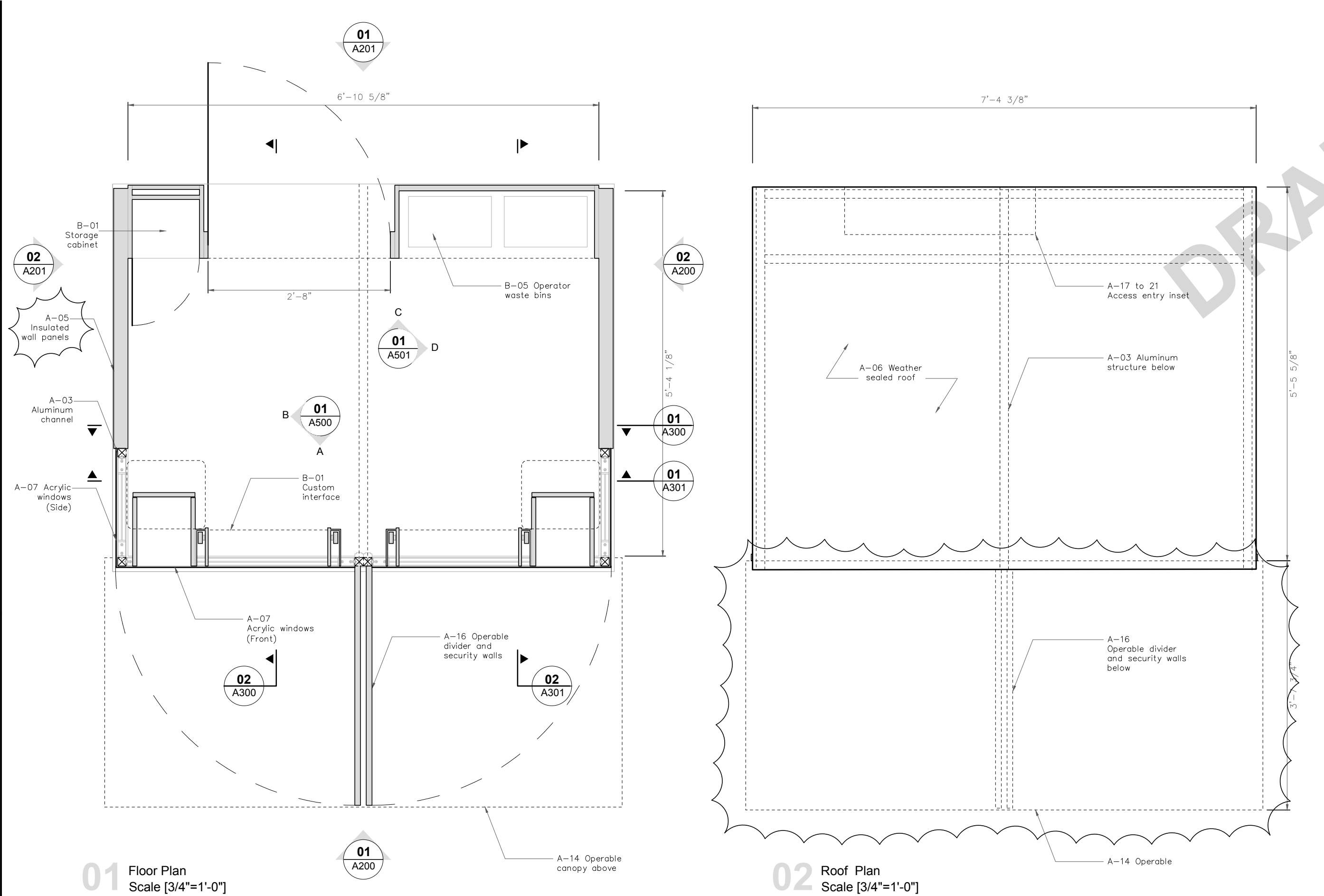

NOTES		
DO NOT SCALE FROM THIS DRAWING. ALL DIMENSIONS ARE TO BE CHECKED ON SITE. THIS DRAWING IS TO BE READ IN CONJUNCTION WITH ALL CONSULTANTS INFORMATION.		
REV	DATE	DESCRIPTION
Gehl		
3330 20th St San Francisco, CA, 94110		
www.gehlpeople.com		
Title: GROUND FLOOR PLAN		
Status: TENDER		
Date: 27/8/20    Scale: 3/4"=1'-0"		
Rev: -		
Drawn: AC    Inspected: KG		
A100		

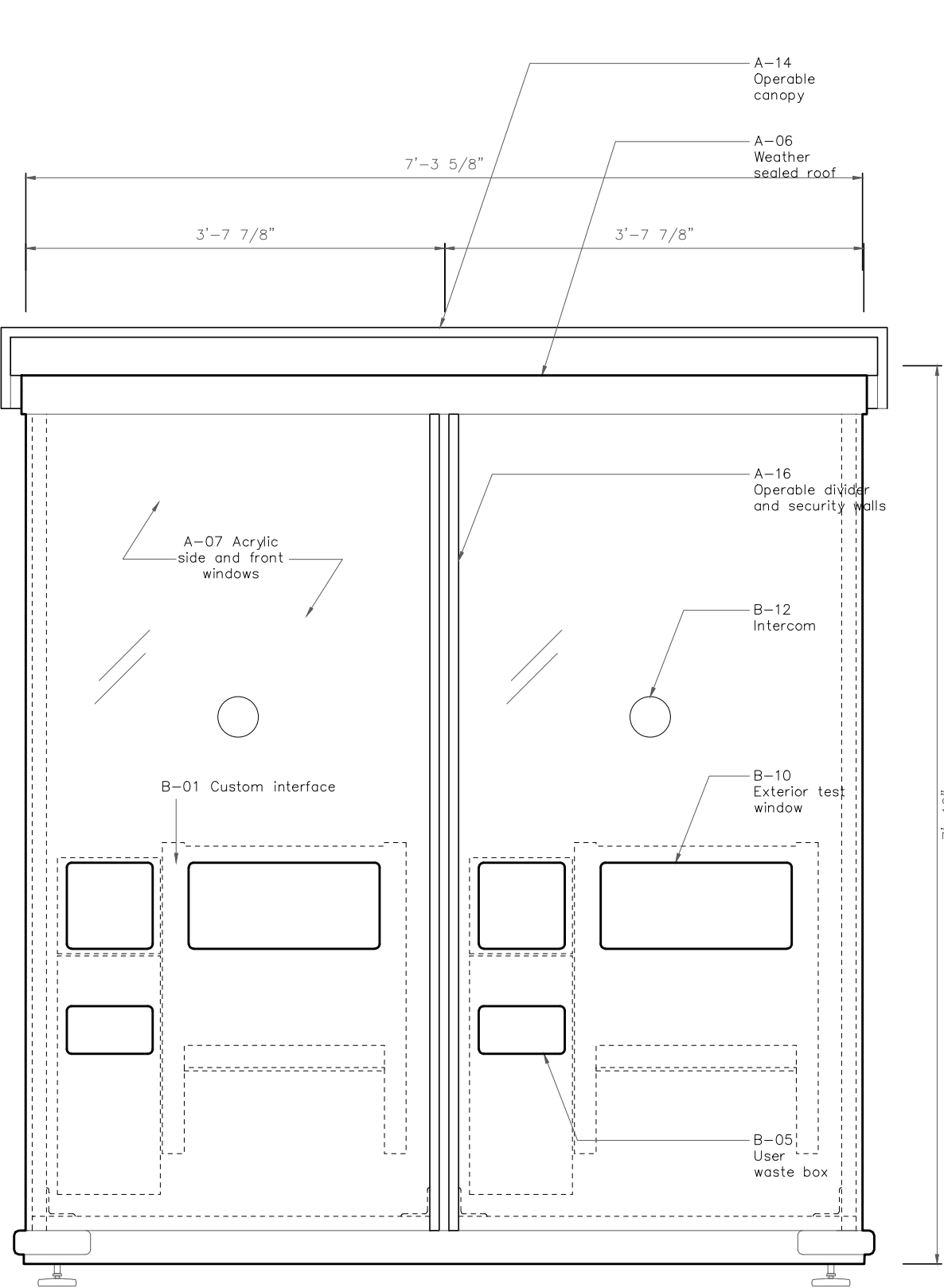

01 Front Elevation  
Scale [3/4"=1'-0"]

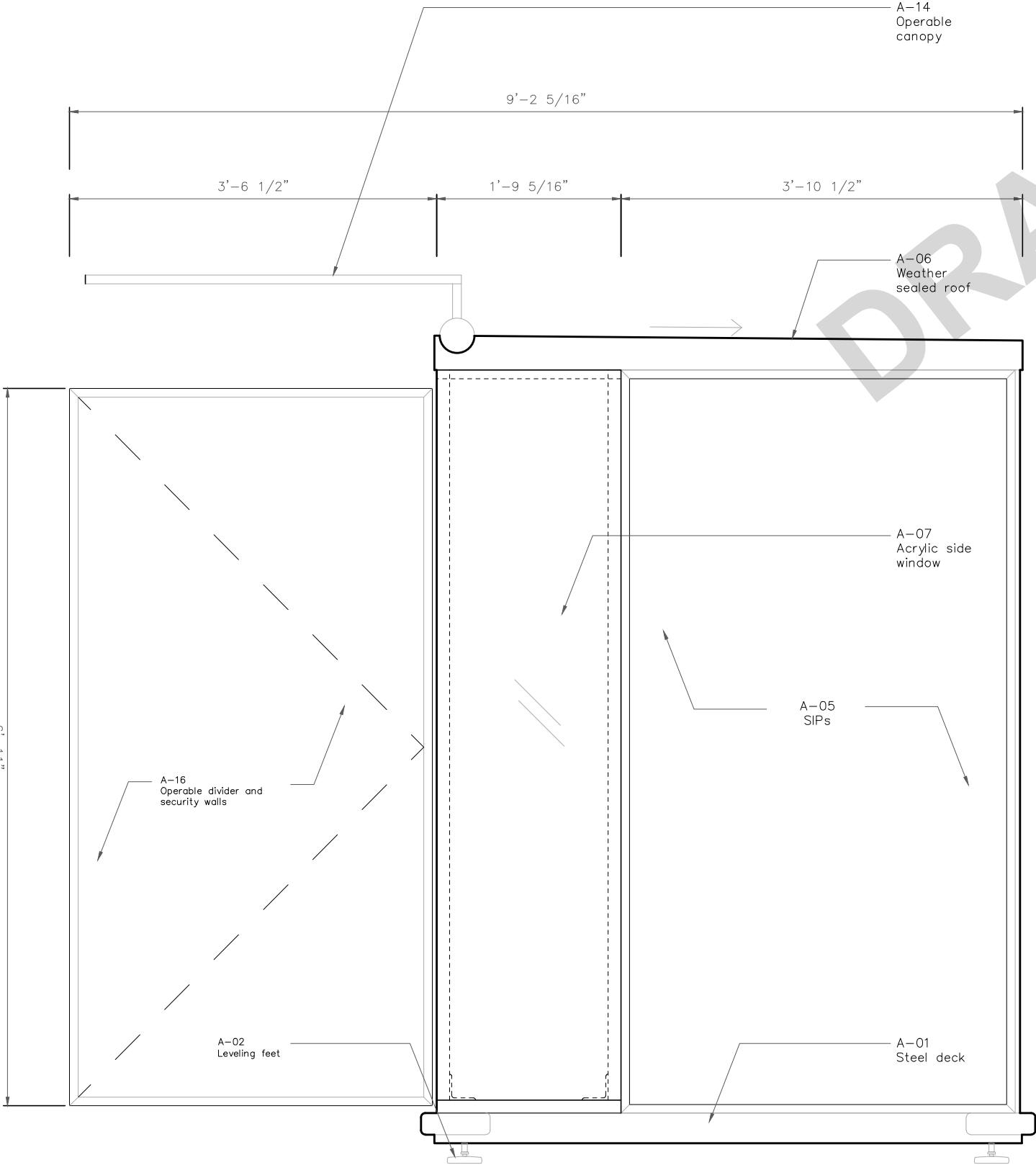

02 Right Elevation  
Scale [3/4"=1'-0"]

NOTES

DO NOT SCALE FROM THIS DRAWING. ALL DIMENSIONS ARE TO BE CHECKED ON SITE. THIS DRAWING IS TO BE READ IN CONJUNCTION WITH ALL CONSULTANTS INFORMATION.

REV	DATE	DESCRIPTION

Gehl  
3330 20th St San Francisco, CA, 94110  
www.gehlpeople.com

Title: **EXTERIOR ELEVATIONS (1)**  
Status: **TENDER**

Date: - Scale: -  
Rev: -

Drawn: **AC** Inspected: **KG**

A200

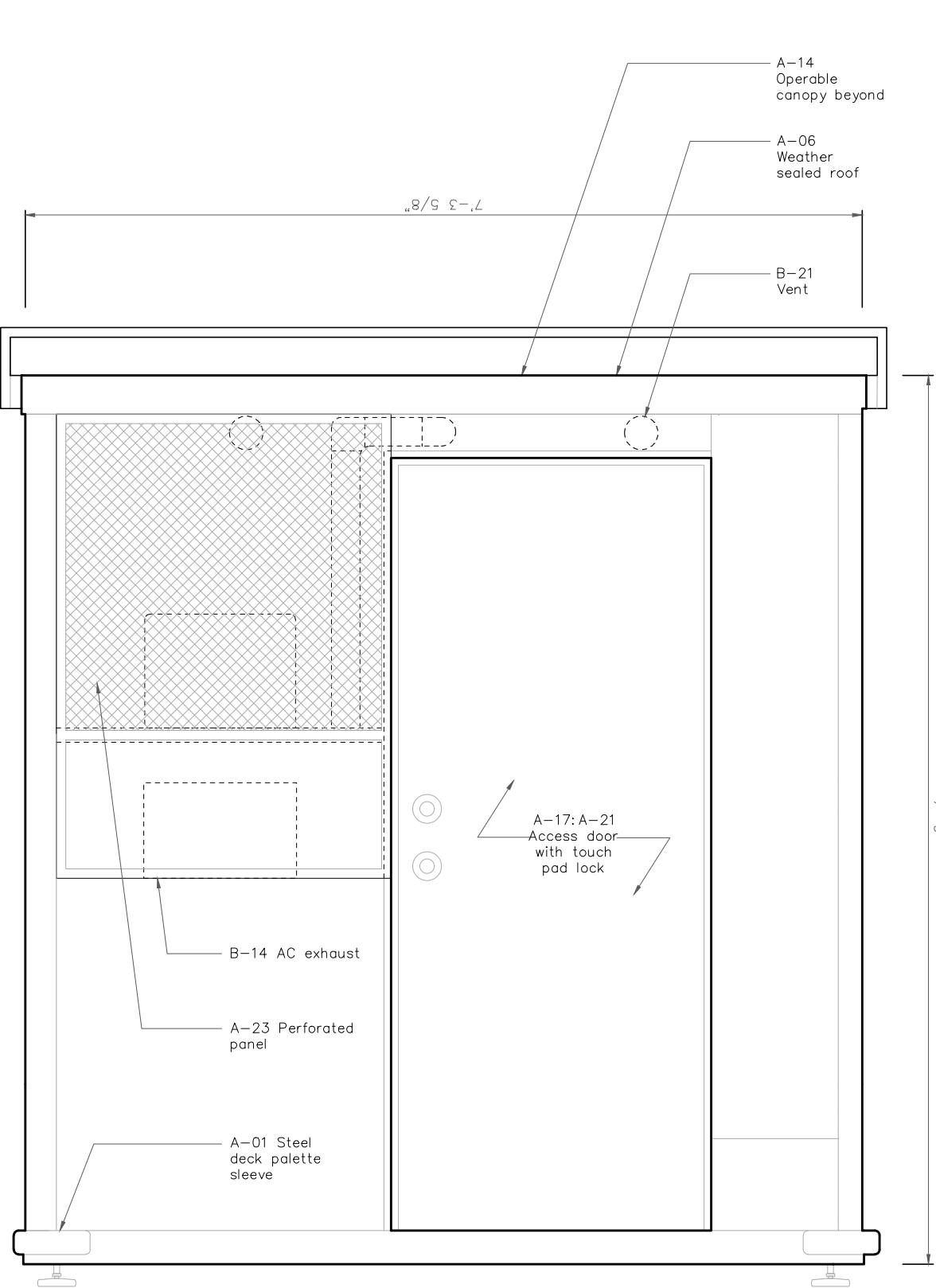

01 Back Elevation  
Scale [3/4"=1'-0"]

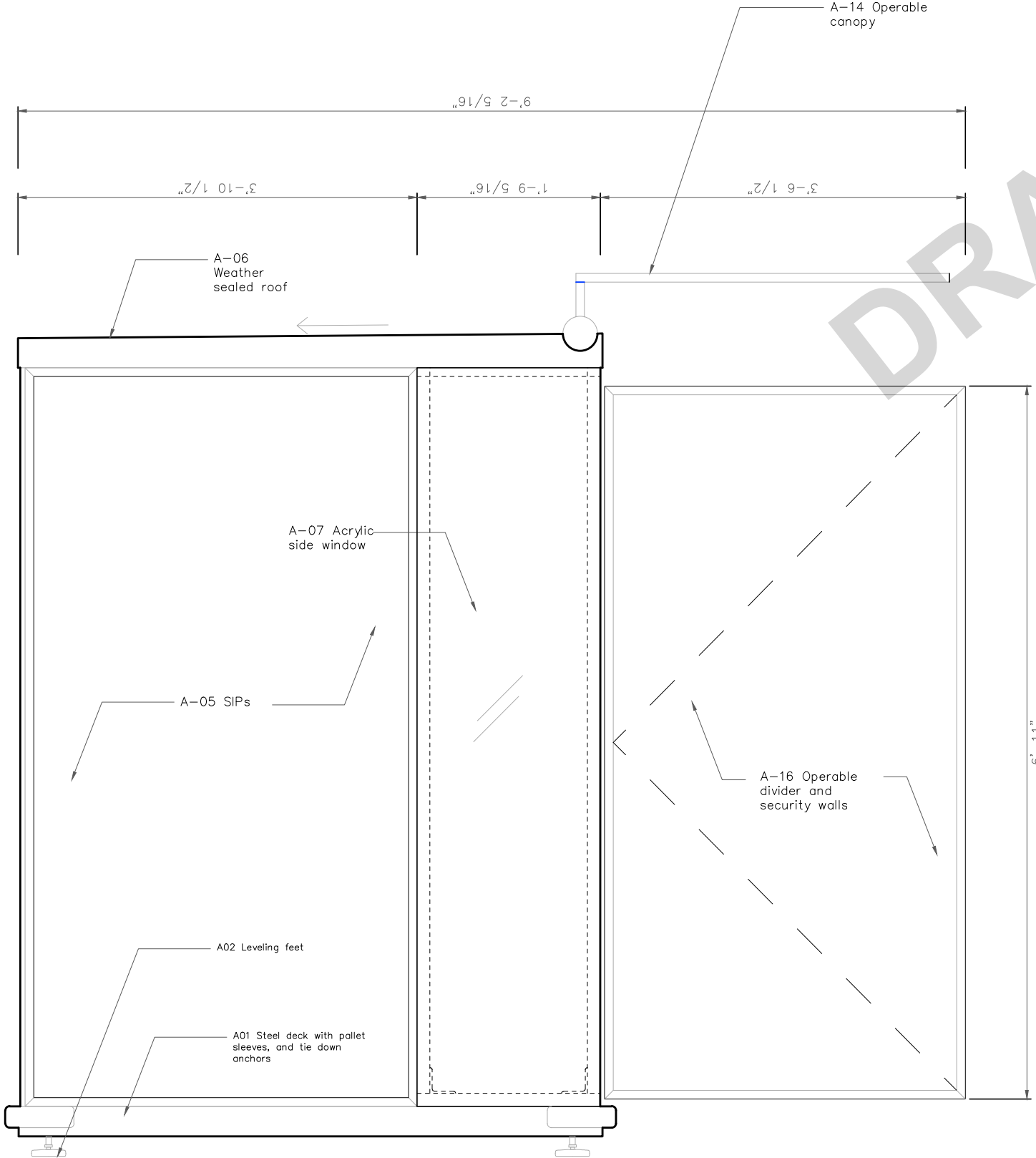

02 Left Elevation  
Scale [3/4"=1'-0"]

NOTES

DO NOT SCALE FROM THIS DRAWING. ALL DIMENSIONS ARE TO BE CHECKED ON SITE. THIS DRAWING IS TO BE READ IN CONJUNCTION WITH ALL CONSULTANTS INFORMATION.

REV	DATE	DESCRIPTION

Gehl  
3330 20th St San Francisco, CA, 94110  
www.gehlpeople.com

Title: **EXTERIOR ELEVATIONS**  
Status: **TENDER**

Date: -      Scale: -  
Rev: -

Drawn: **AC**      Inspected: **KG**

A201

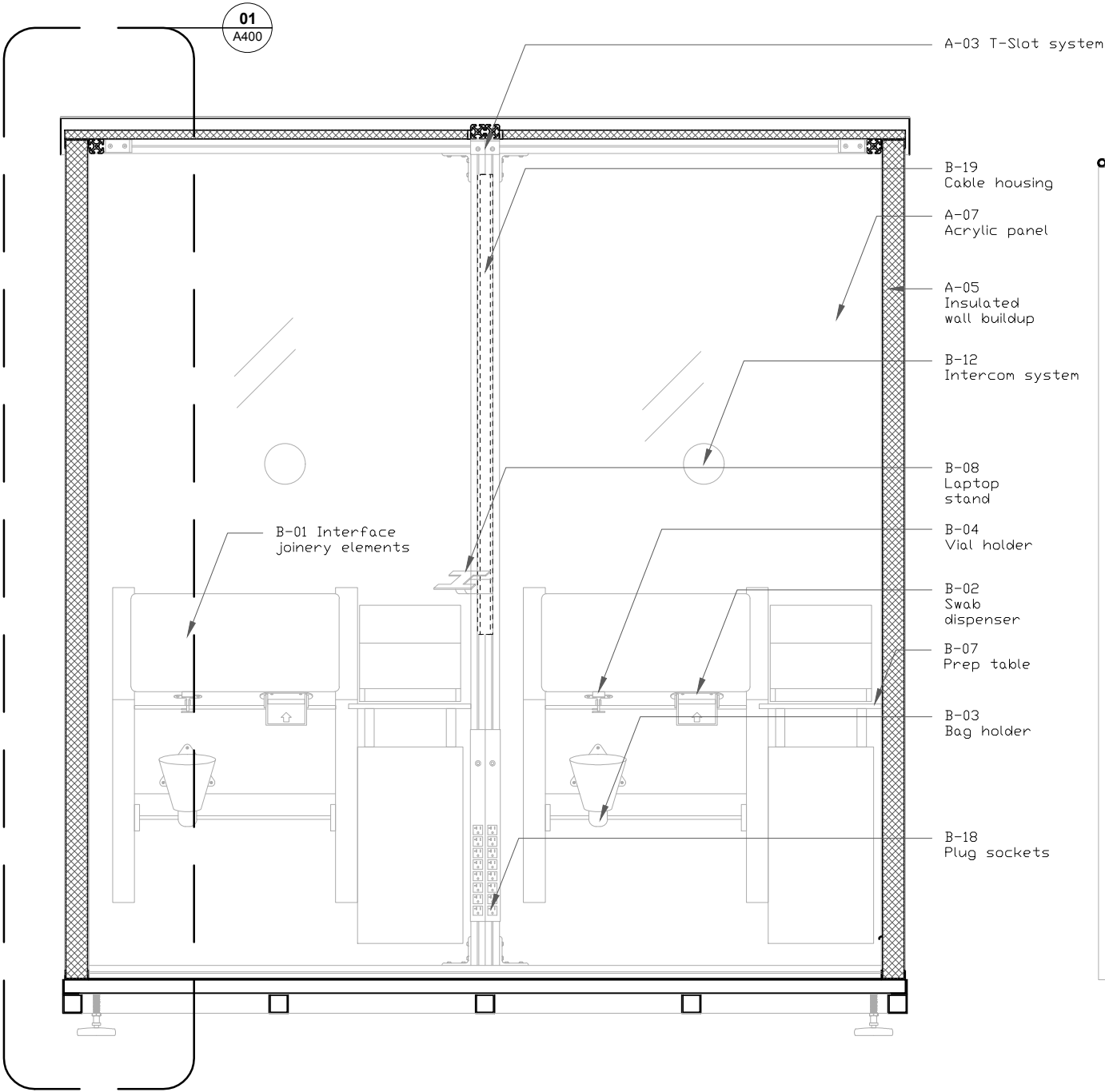

01 Section AA  
Scale [3/4"=1'-0"]

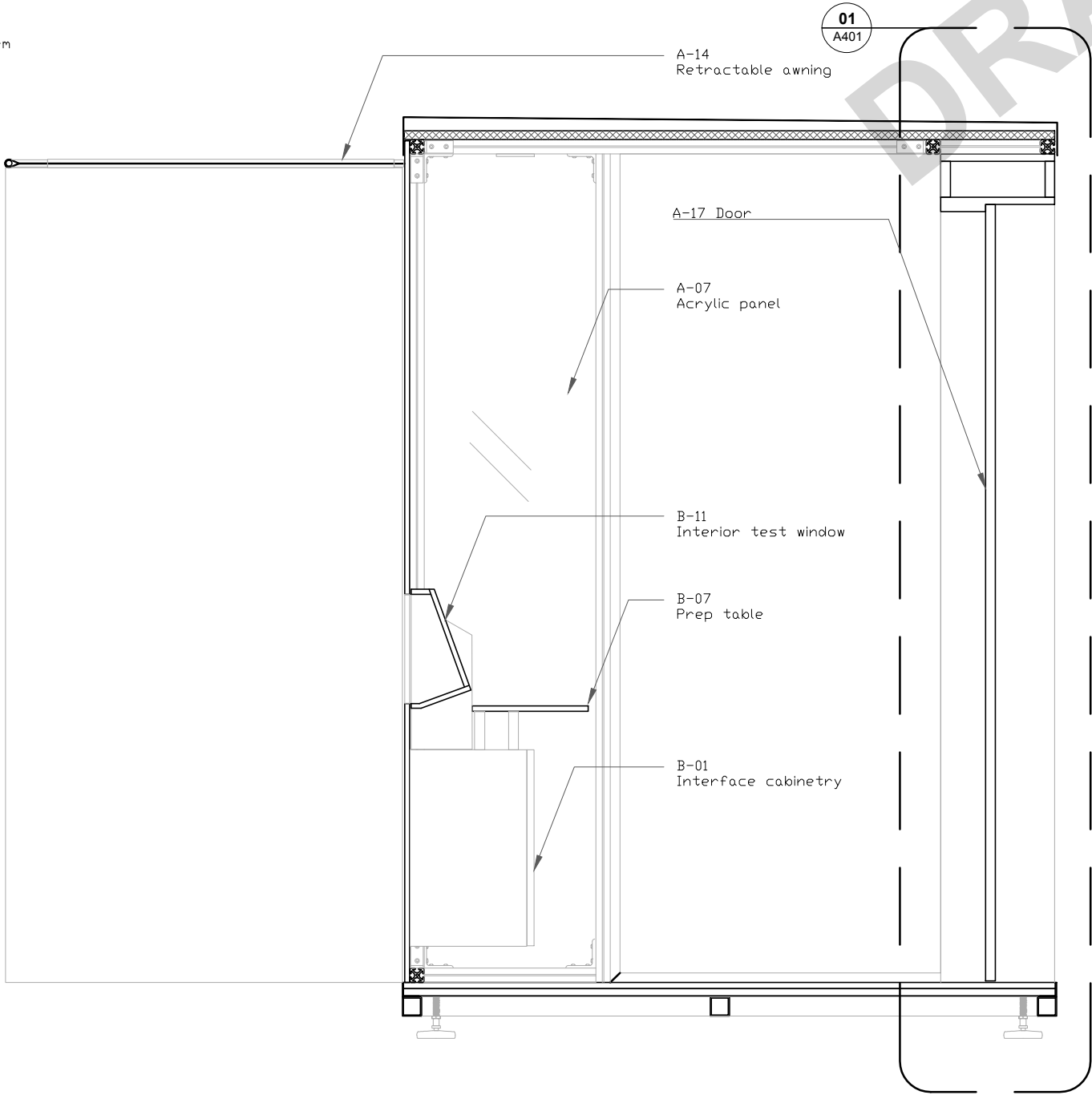

02 Section BB  
Scale [3/4"=1'-0"]

NOTES

DO NOT SCALE FROM THIS DRAWING. ALL DIMENSIONS ARE TO BE CHECKED ON SITE. THIS DRAWING IS TO BE READ IN CONJUNCTION WITH ALL CONSULTANTS INFORMATION.

REV	DATE	DESCRIPTION

**Gehl**  
3330 20th St San Francisco, CA, 94110  
www.gehlpeople.com

Title: **SECTIONS CC & BB**  
Status: **TENDER**

Date: - Scale: -  
Rev: -

Drawn: **AC** Inspected: **KG**

**A300**

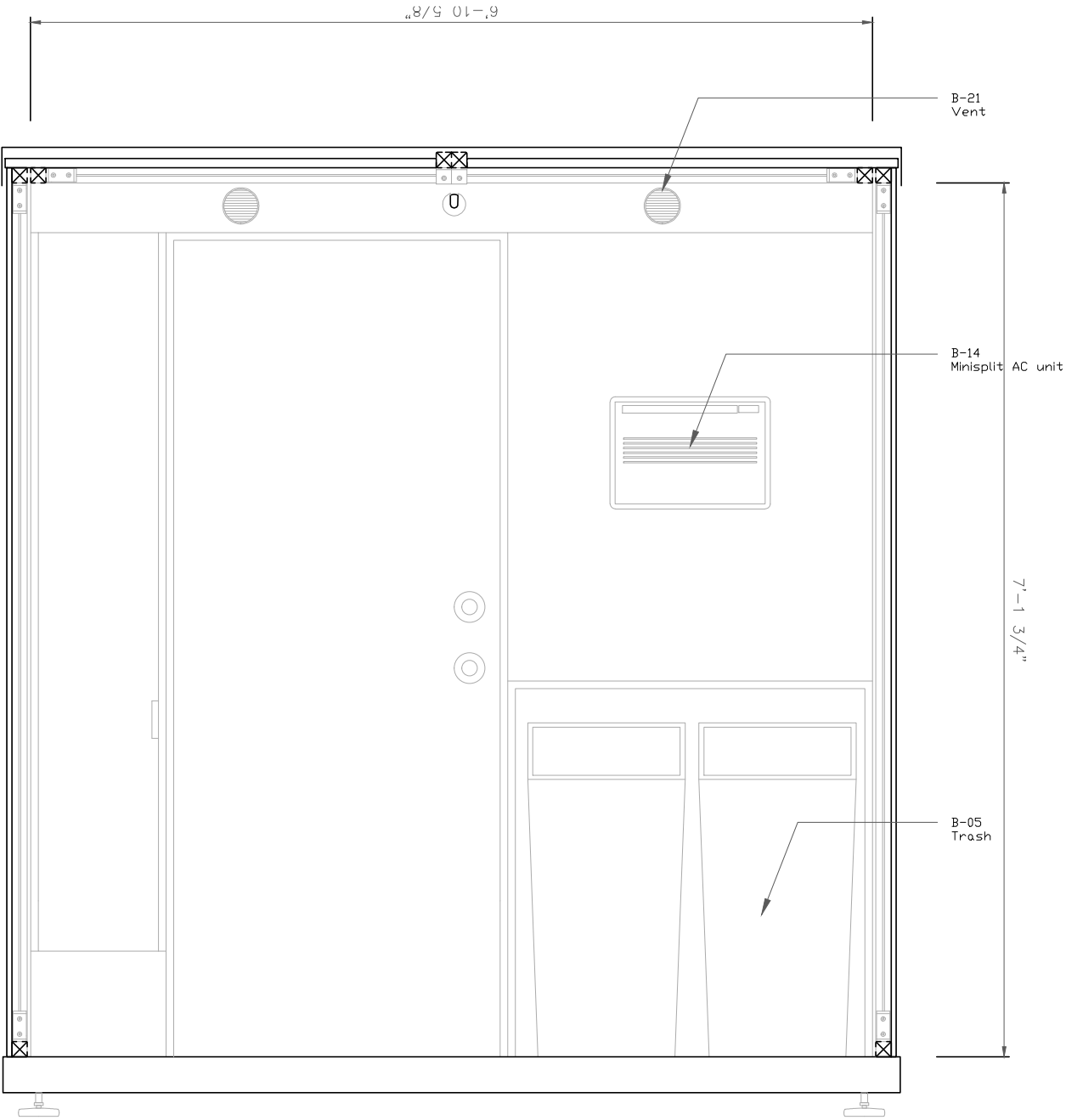

01 Section CC  
Scale [3/4"=1'-0"]

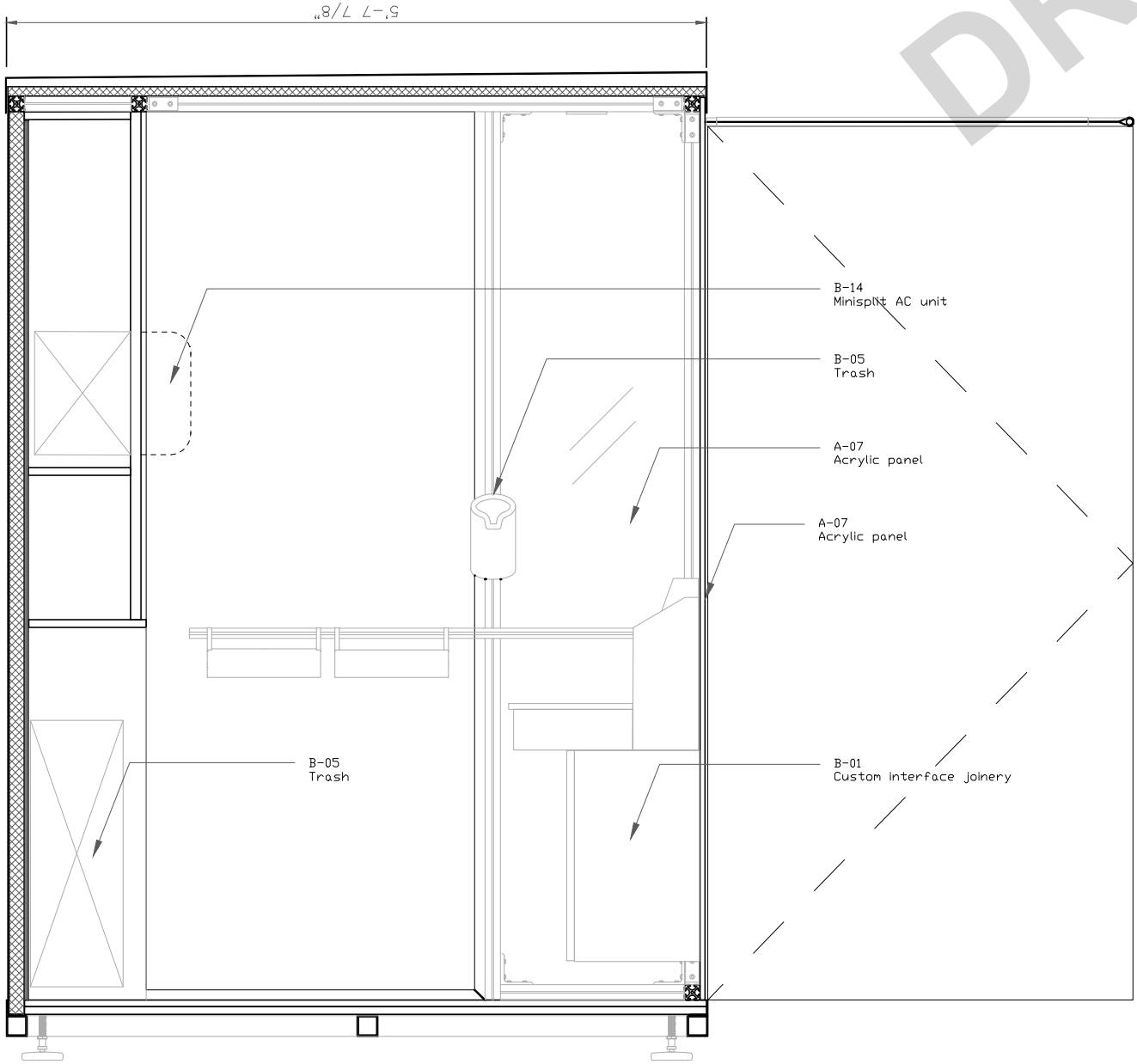

02 Section DD  
Scale [3/4"=1'-0"]

NOTES

DO NOT SCALE FROM THIS DRAWING. ALL DIMENSIONS ARE TO BE CHECKED ON SITE. THIS DRAWING IS TO BE READ IN CONJUNCTION WITH ALL CONSULTANTS INFORMATION.

REV	DATE	DESCRIPTION

Gehl

3330 20th St San Francisco, CA,  
94110

www.gehlpeople.com

Title: <b>SECTIONS DD &amp; AA</b>	
Status: <b>TENDER</b>	
Date: -	Scale: -
Rev: -	
Drawn: <b>AC</b>	Inspected: <b>KG</b>

A301

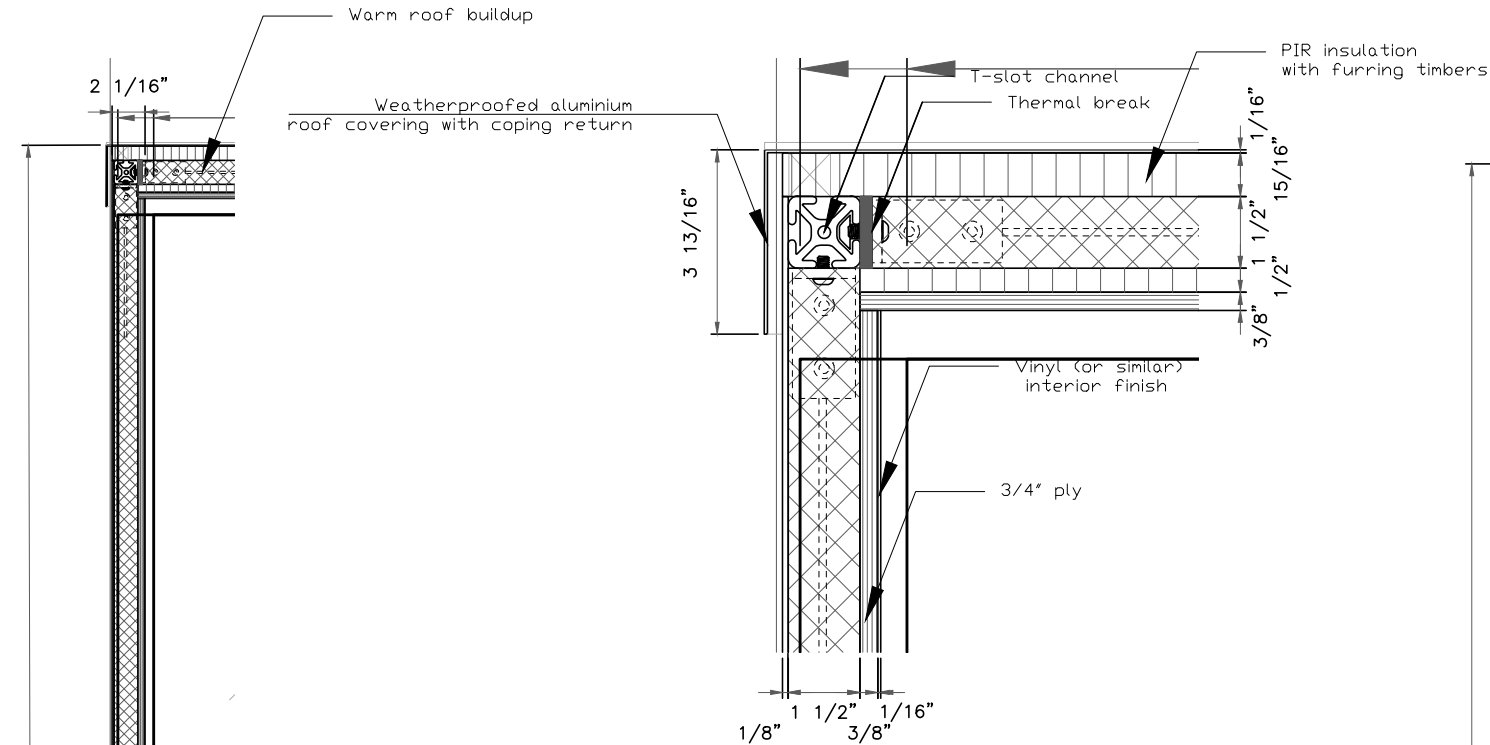

02 Wall Type 01 - header  
Scale [3"=1'-0"]

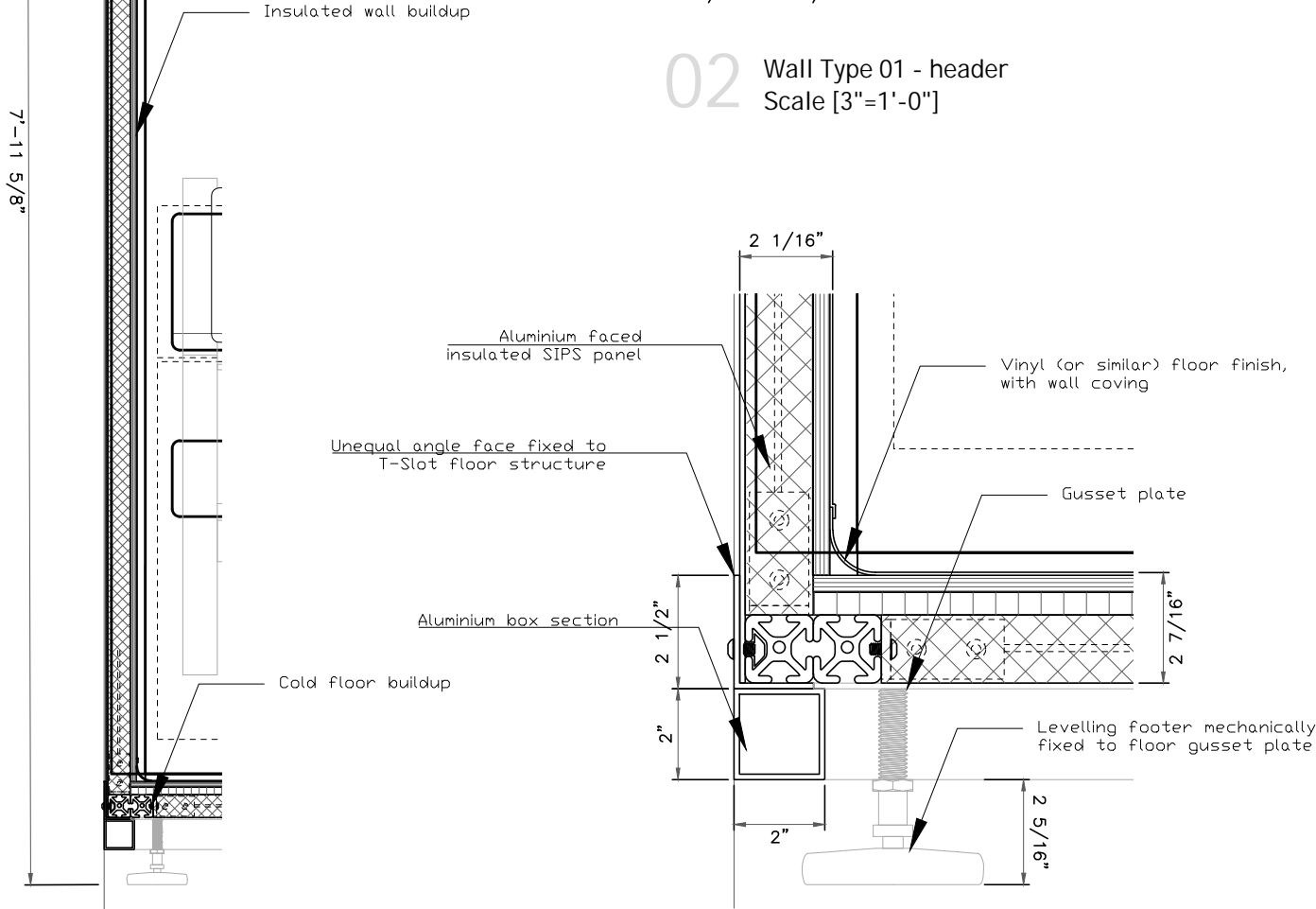

03 Wall Type 01 - footer Scale  
[3"=1'-0"]

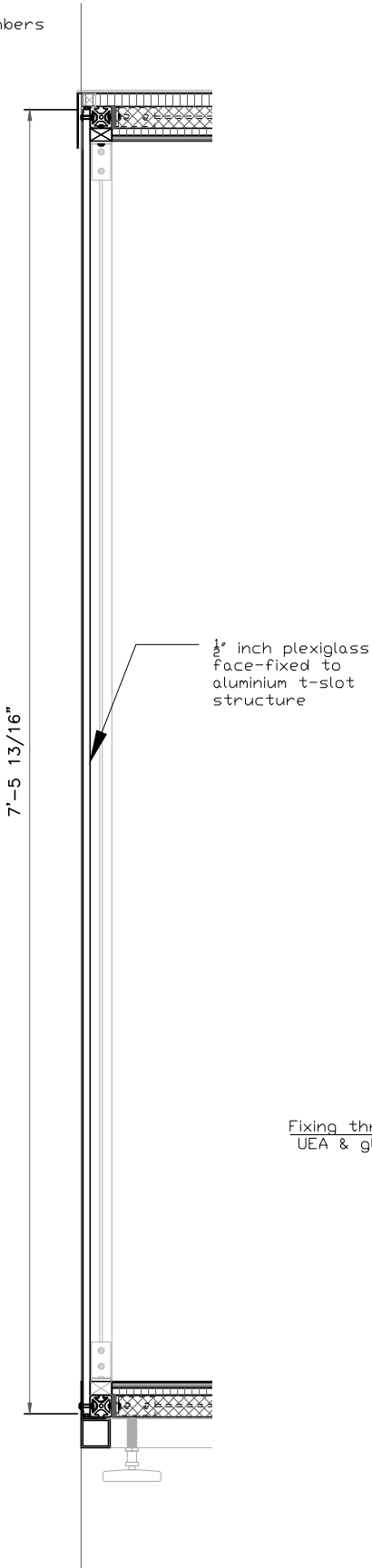

04 Wall Type 02 - Glazed  
Scale [1"=1'-0"]

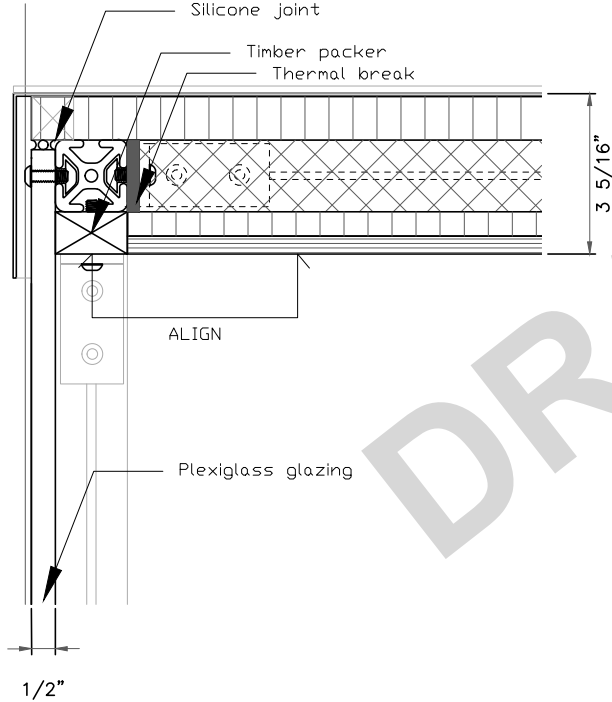

05 Wall Type 02 - Header  
Scale [3"=1'-0"]

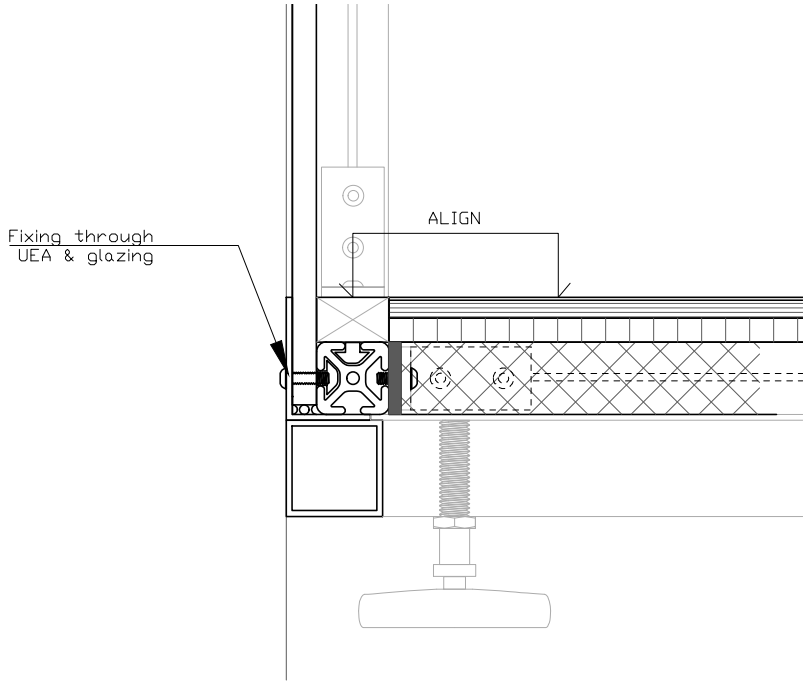

06 Wall Type 02 - Footer Scale  
[3"=1'-0"]

NOTES

DO NOT SCALE FROM THIS DRAWING. ALL DIMENSIONS ARE TO BE CHECKED ON SITE. THIS DRAWING IS TO BE READ IN CONJUNCTION WITH ALL CONSULTANTS INFORMATION.

REV	DATE	DESCRIPTION

Gehl	
3330 20th St San Francisco, CA, 94110	
www.gehlpeople.com	
Title: <b>INTERIOR ELEVATIONS</b>	
Status: <b>TENDER</b>	
Date: -	Scale: -
Rev: -	
Drawn: <b>AC</b>	Inspected: <b>KG</b>



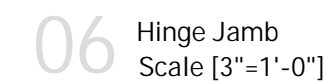
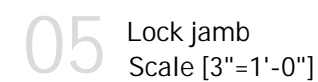
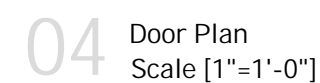
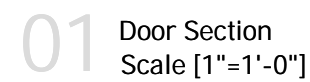

DO NOT SCALE FROM THIS DRAWING. ALL DIMENSIONS ARE TO BE CHECKED ON SITE. THIS DRAWING IS TO BE READ IN CONJUNCTION WITH ALL CONSULTANTS INFORMATION.

**Gehl**  
3330 20th St San Francisco, CA,  
94110  
[www.gehlpeople.com](http://www.gehlpeople.com)

# A401

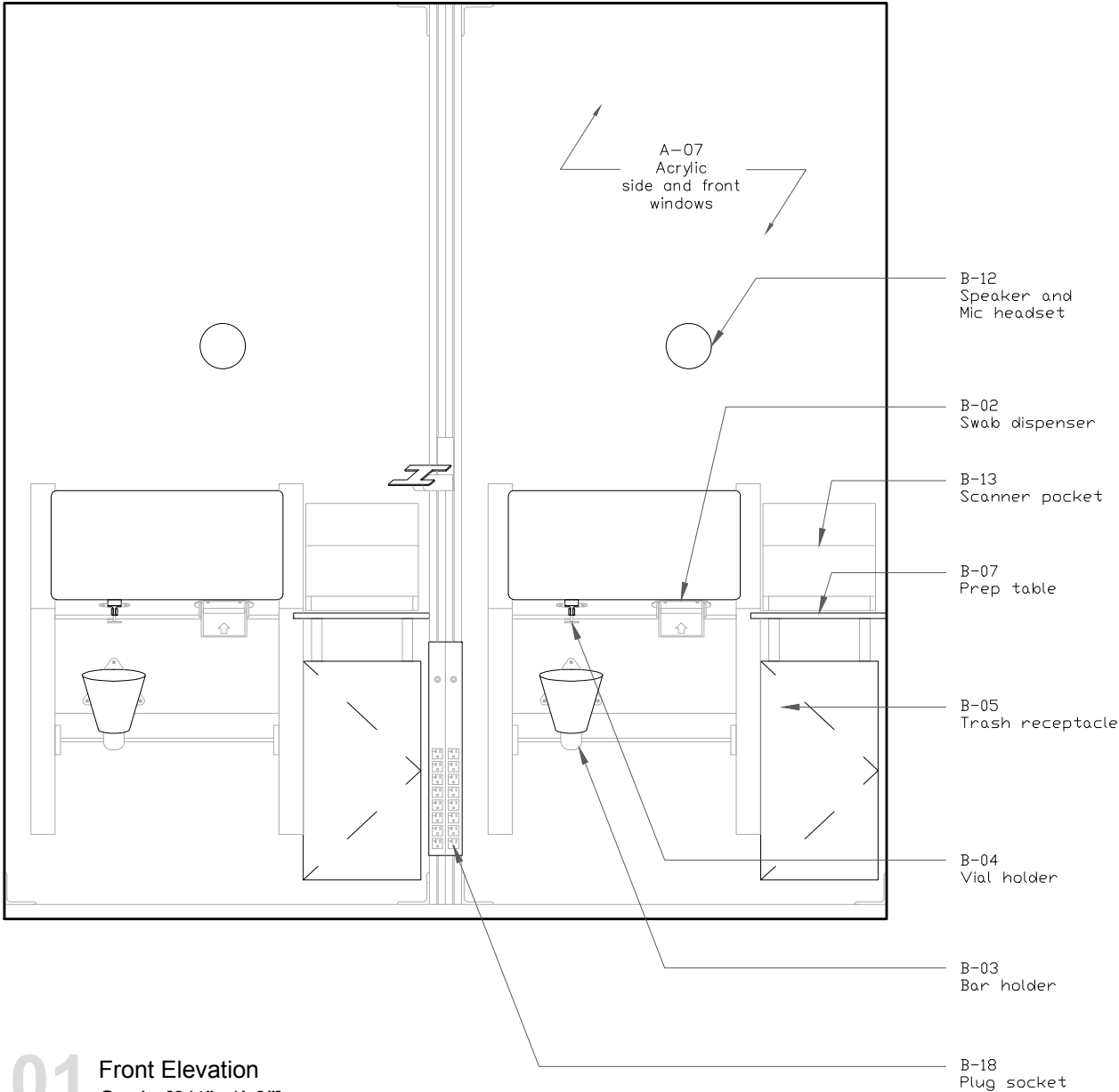

01 Front Elevation  
Scale [3/4"=1'-0"]

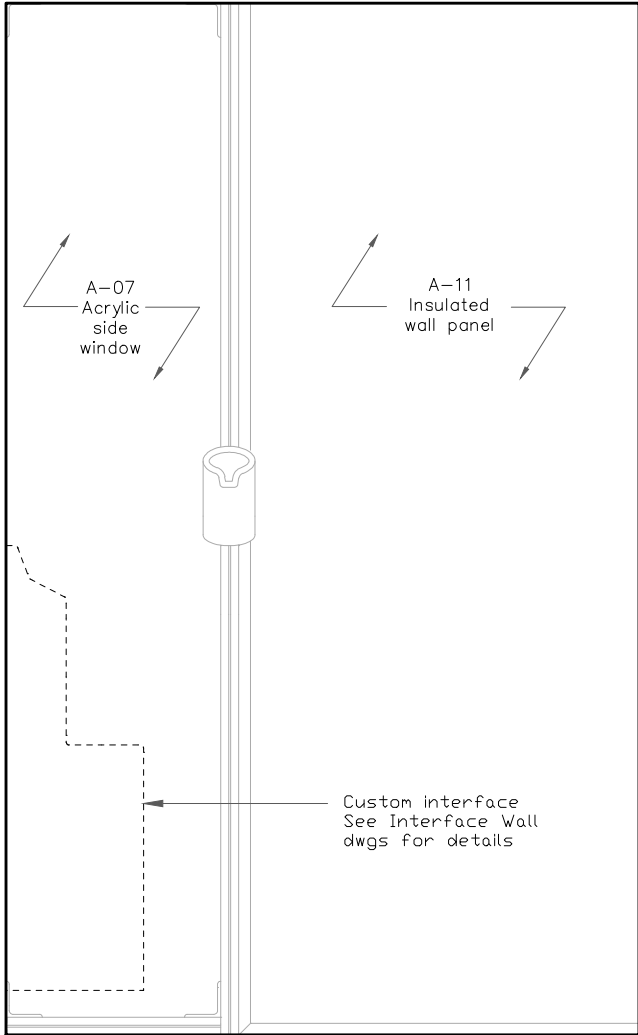

02 Right Elevation  
Scale [3/4"=1'-0"]

NOTES

DO NOT SCALE FROM THIS DRAWING. ALL DIMENSIONS ARE TO BE CHECKED ON SITE. THIS DRAWING IS TO BE READ IN CONJUNCTION WITH ALL CONSULTANTS INFORMATION.

REV	DATE	DESCRIPTION

Gehl

3330 20th St San Francisco, CA, 94110

www.gehlpeople.com

Title: INTERNAL ELEVATIONS

Status: TENDER

Date: -

Scale: -

Rev: -

Drawn: AC

Inspected: KG

A500

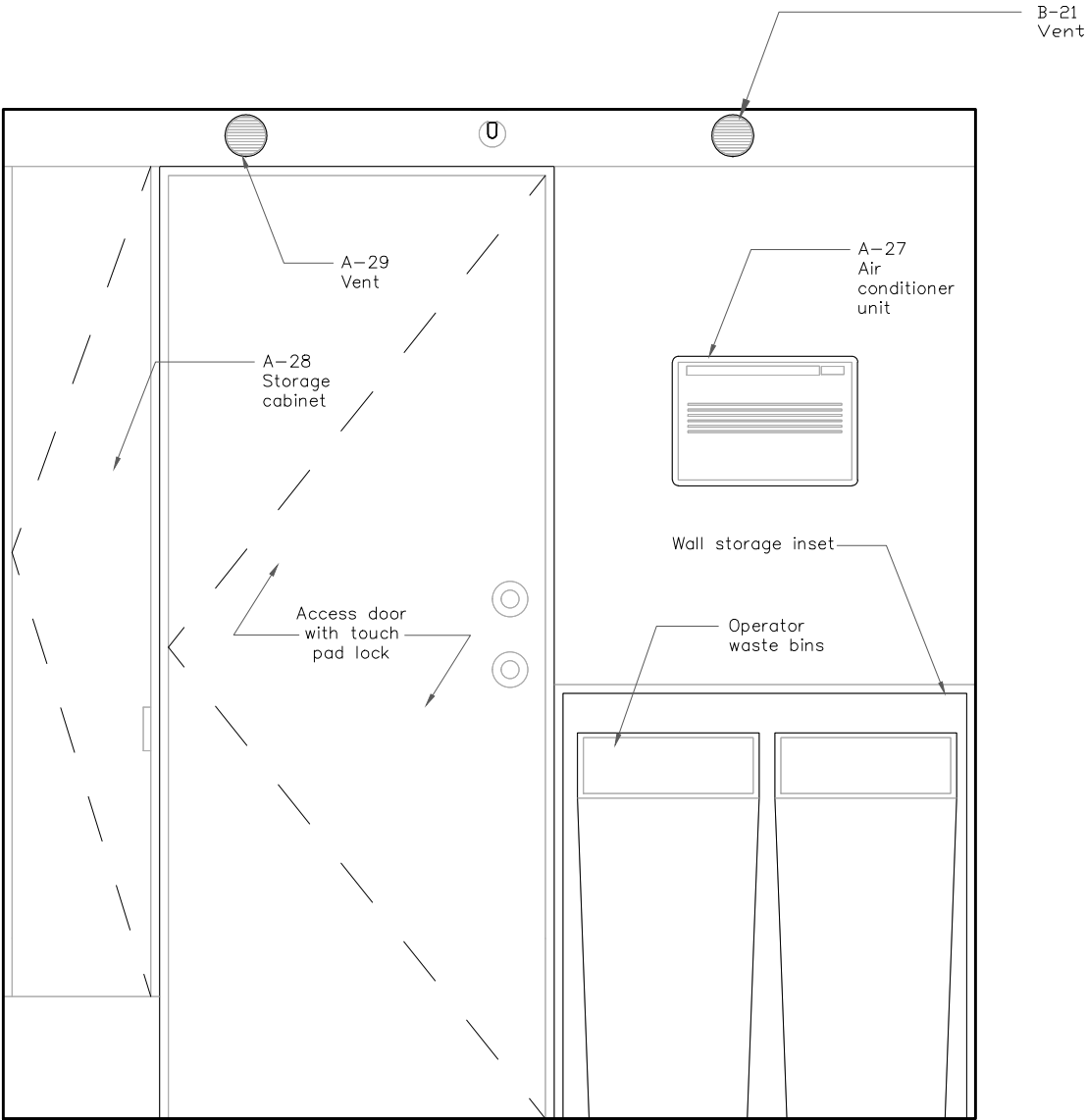

01 Back Elevation  
Scale [3/4"=1'-0"]

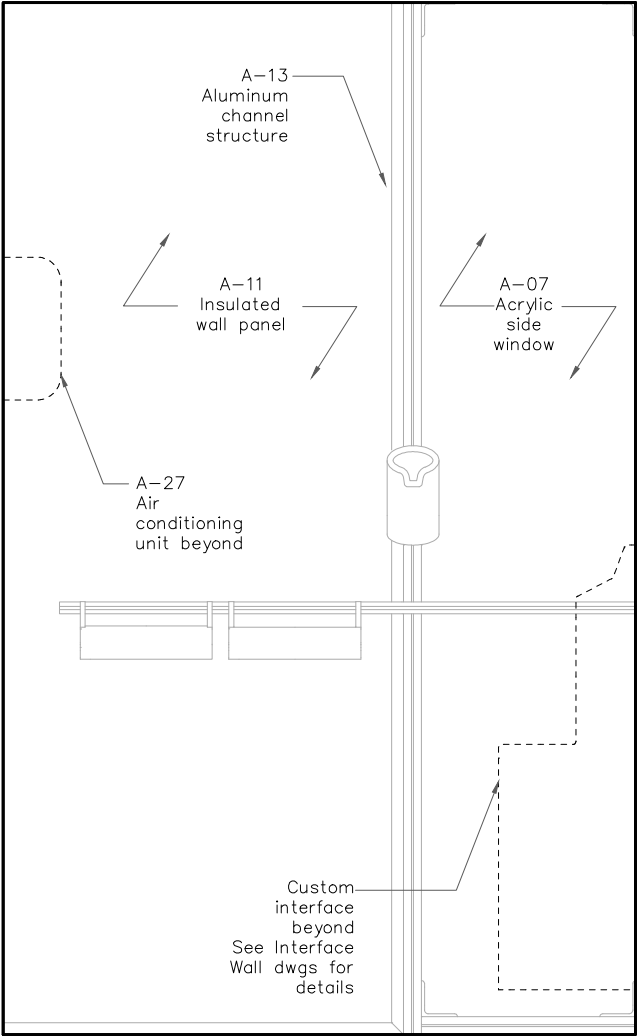

02 Left Elevation  
Scale [3/4"=1'-0"]

NOTES

DO NOT SCALE FROM THIS DRAWING. ALL DIMENSIONS ARE TO BE CHECKED ON SITE. THIS DRAWING IS TO BE READ IN CONJUNCTION WITH ALL CONSULTANTS INFORMATION.

REV	DATE	DESCRIPTION

Gehl

3330 20th St San Francisco, CA, 94110

www.gehlpeople.com

Title: **INTERIOR ELEVATIONS**

Status: **TENDER**

Date: -

Scale: -

Rev: -

Drawn: **AC**

Inspected: **KG**

A501

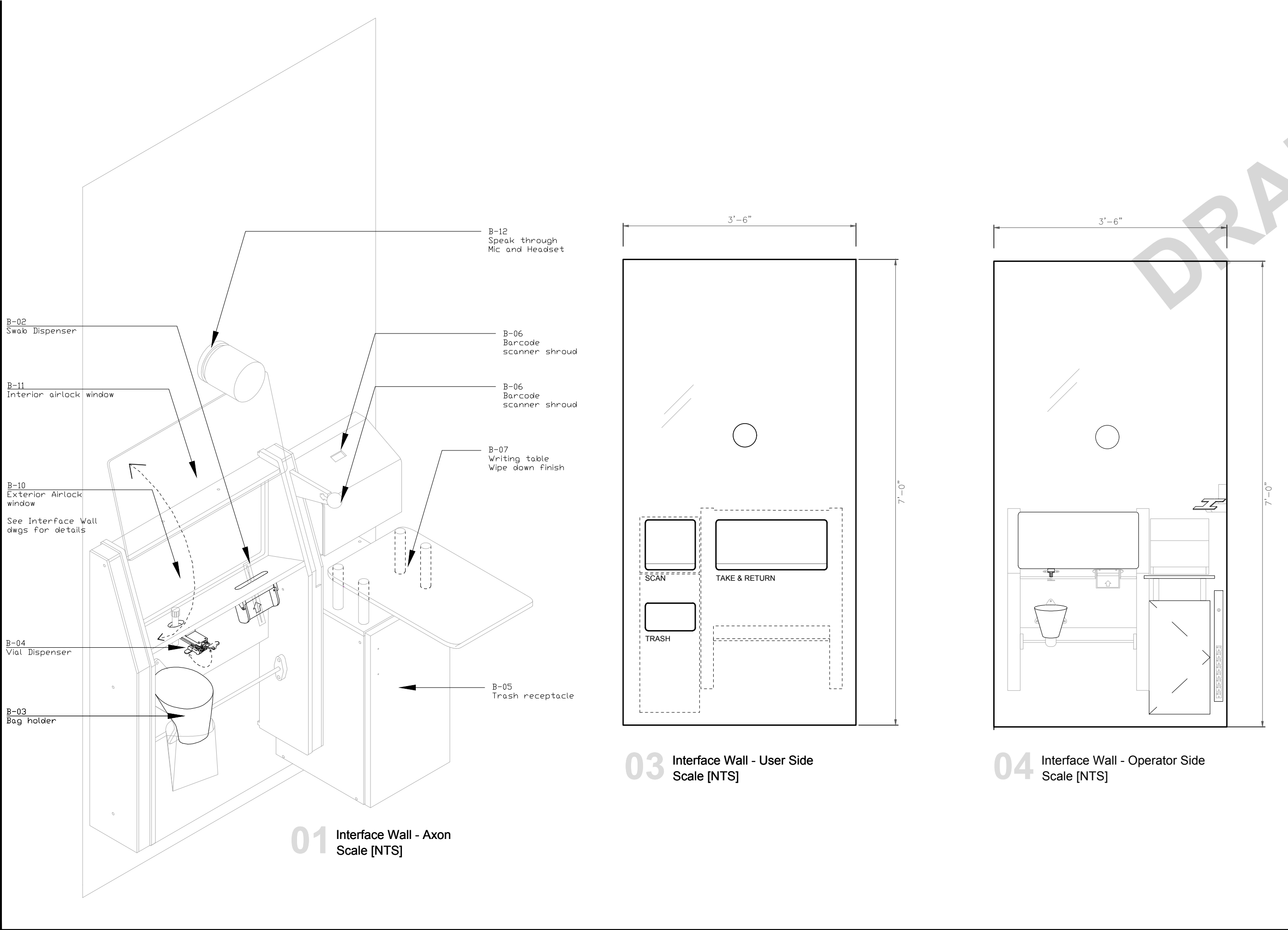

NOTES

DO NOT SCALE FROM THIS DRAWING. ALL DIMENSIONS ARE TO BE CHECKED ON SITE. THIS DRAWING IS TO BE READ IN CONJUNCTION WITH ALL CONSULTANTS INFORMATION.

REV	DATE	DESCRIPTION

Gehl

3330 20th St San Francisco, CA, 94110

www.gehlpeople.com

Title: **INTERFACE WALL**

Status: **TENDER**

Date: -

Scale: -

Rev: -

Drawn: **AC**

Inspected: **KG**

B100

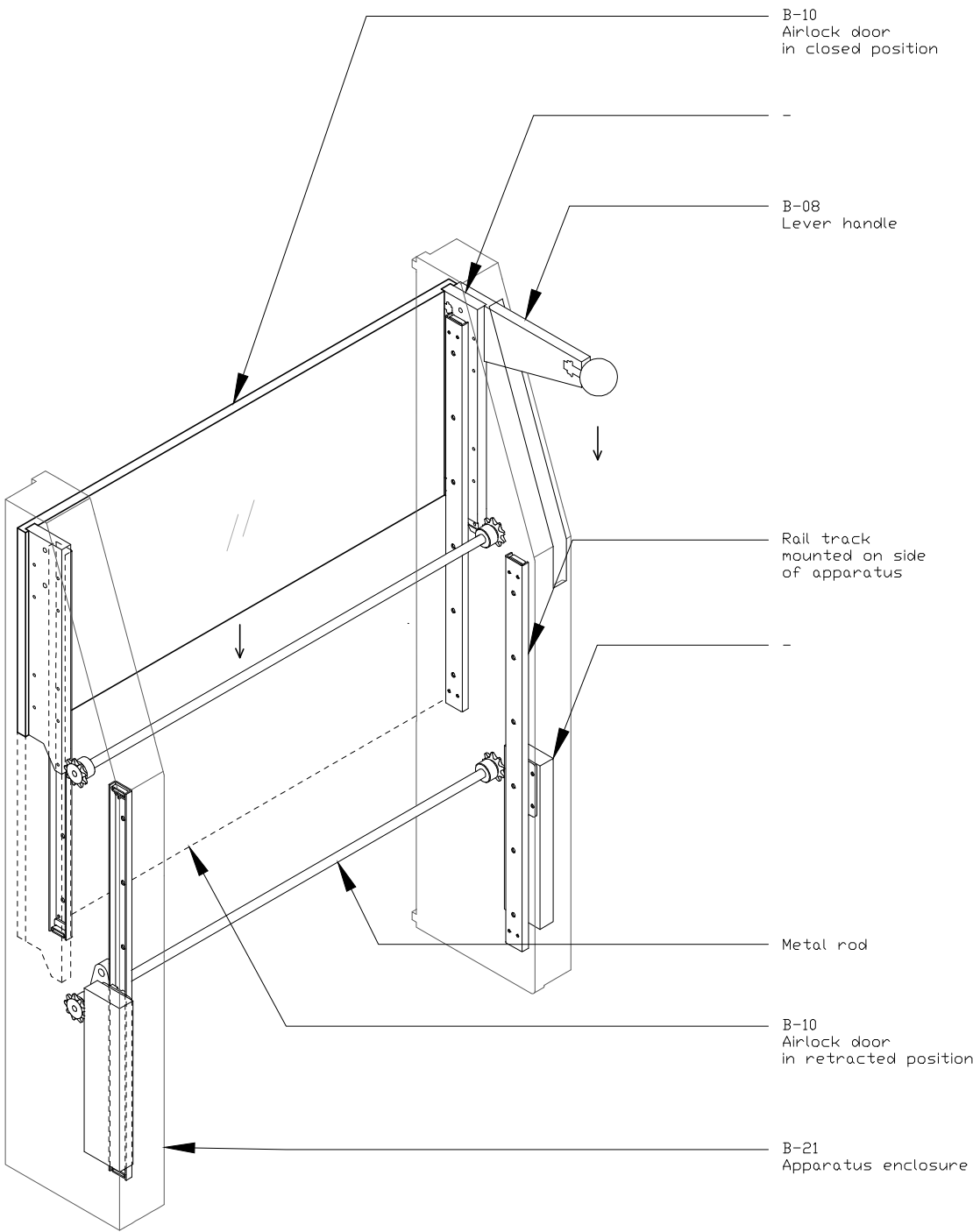

01 Airlock Door - Axon  
Scale [NTS]

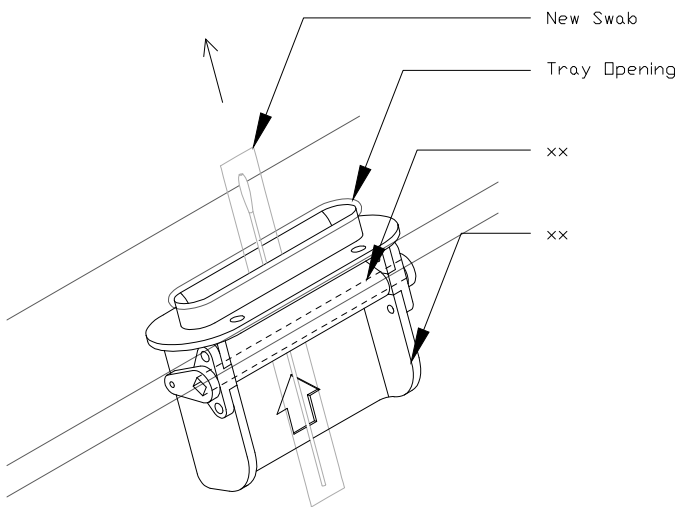

02 B-02 - Swab Dispenser  
Scale [NTS]

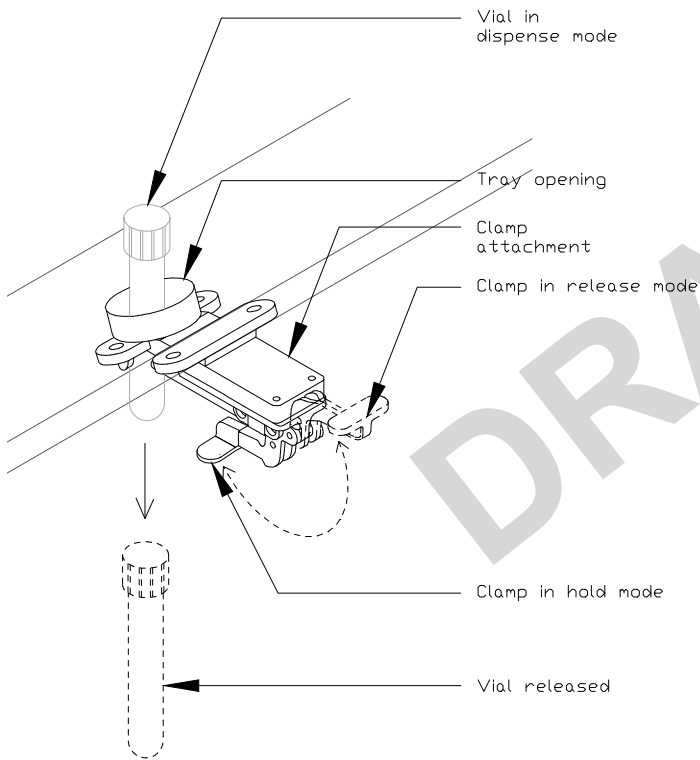

03 B-04 - Vial Dispenser  
Scale [NTS]

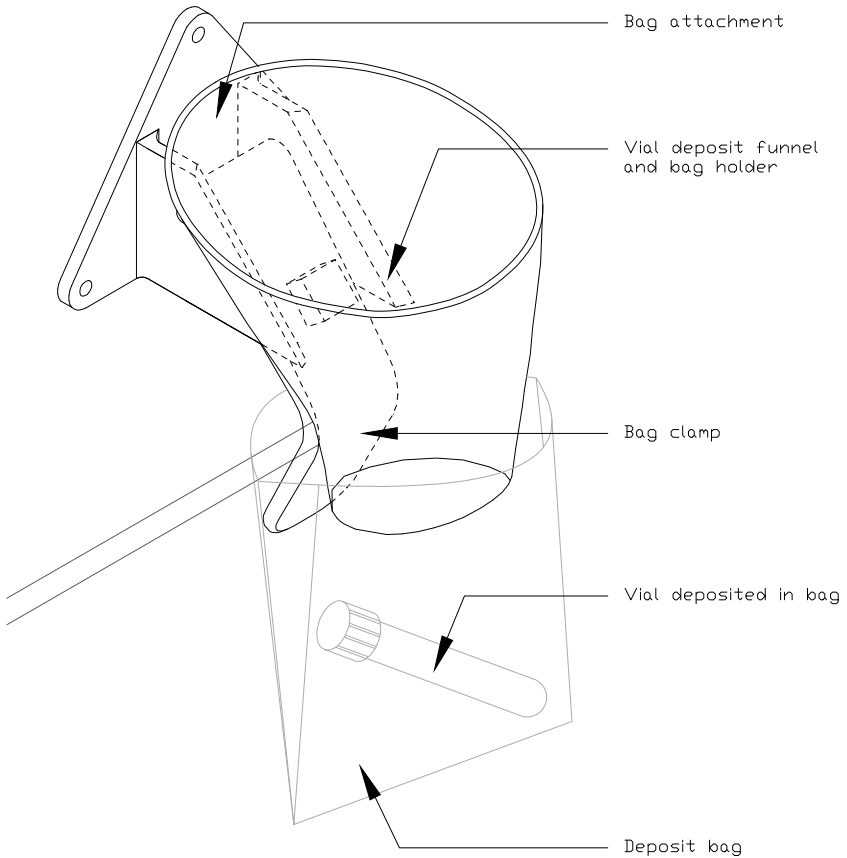

04 B-03 - Bag Holder  
Scale [NTS]

NOTES

DO NOT SCALE FROM THIS DRAWING. ALL DIMENSIONS ARE TO BE CHECKED ON SITE. THIS DRAWING IS TO BE READ IN CONJUNCTION WITH ALL CONSULTANTS INFORMATION.

REV	DATE	DESCRIPTION

**Gehl**  
3330 20th St San Francisco, CA, 94110  
www.gehlpeople.com

Title: **INTERFACE WALL DETAILS**  
Status: **TENDER**

Date: - Scale: -  
Rev: -

Drawn: **AC** Inspected: **KG**

**B101**

Brand Graphics

B3.01.IN Primary Guest Interface & Welcome  
B3.02.IN Primary Guest Interface & Welcome

GRAPHIC SPECS:

000

LOCAL WELCOME MESSAGE HEADER

001

BRAND COLOR GRADIENT

002

TAKE / RETURN INSTRUCTIONAL TRAY

003

SCAN, TAKE AND RETURN, TRASH IDENTIFICATIONS

004

BRAND COLOR GRADIENT / SOLID

005

BRAND DOT PATTERN

- NOTES
1.

ALL WINDOW GRAPHICS DIRECT PRINT TO CLEAR VINYL AND SHOP APPLIED TO SURFACES
2.

ALL SOLID PANEL GRAPHICS DIRECT PRINT TO WHITE VINYL AND SHOP APPLIED TO SURFACES
3.

DETAILED GRAPHICS SHOWN FOR ILLUSTRATIVE AND LAYOUT PURPOSES ONLY. GRAPHICS WILL BE CUSTOM SPECIFIED FOR SPECIFIC UNIT QUANTITIES AND PRODUCTION RUNS

DO NOT SCALE FROM THIS DRAWING. ALL DIMENSIONS ARE TO BE CHECKED ON SITE. THIS DRAWING IS TO BE READ IN CONJUNCTION WITH ALL CONSULTANTS INFORMATION.

REV	DATE	DESCRIPTION

Gehl

3330 20th St San Francisco, CA,  
94110

www.gehlpeople.com

Title: **SIGNAGE AND GRAPHICS**

Status: **TENDER**

Date: -                      Scale: -

Rev: -

Drawn: **AC**                      Inspected: **KG**

I100

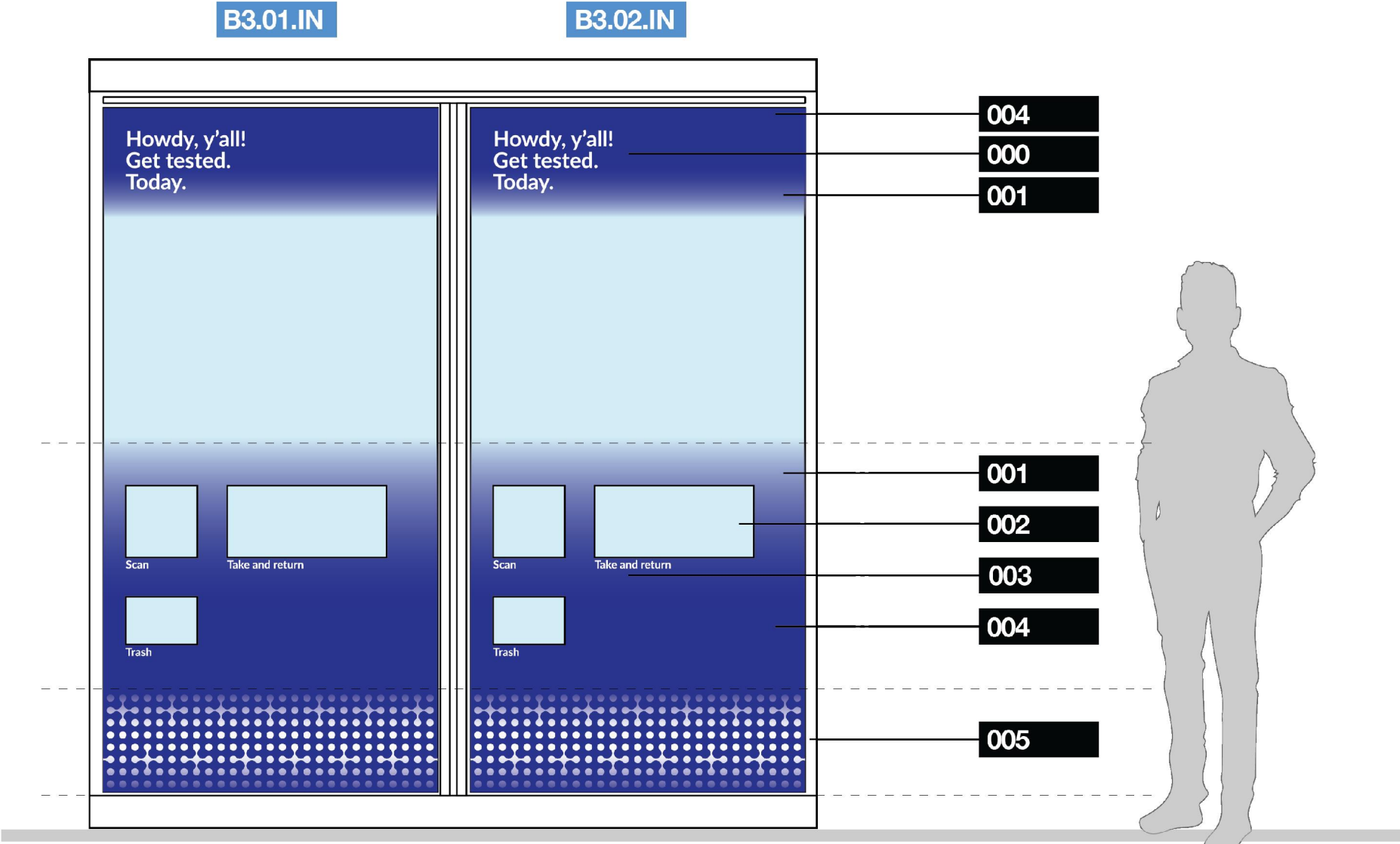

01 Front Elevation  
Scale [NTS]



Brand Graphics

- B1.01.TX Texas Brand Identity
- B2.01.WI Window Gradient & Dot Pattern
- B1.02.ID Curative Brand Identity
- B2.02.WI Window Gradient & Dot Pattern

GRAPHIC SPECS:

001

BRAND COLOR GRADIENT

004

BRAND COLOR GRADIENT/ SOLID

005

BRAND DOT PATTERN

006

LOCAL WELCOME CONNECTIVE MESSAGE

007

BRAND IDENTITY SPOT

008

BRAND IDENTITY CALL TO ACTION MESSAGE

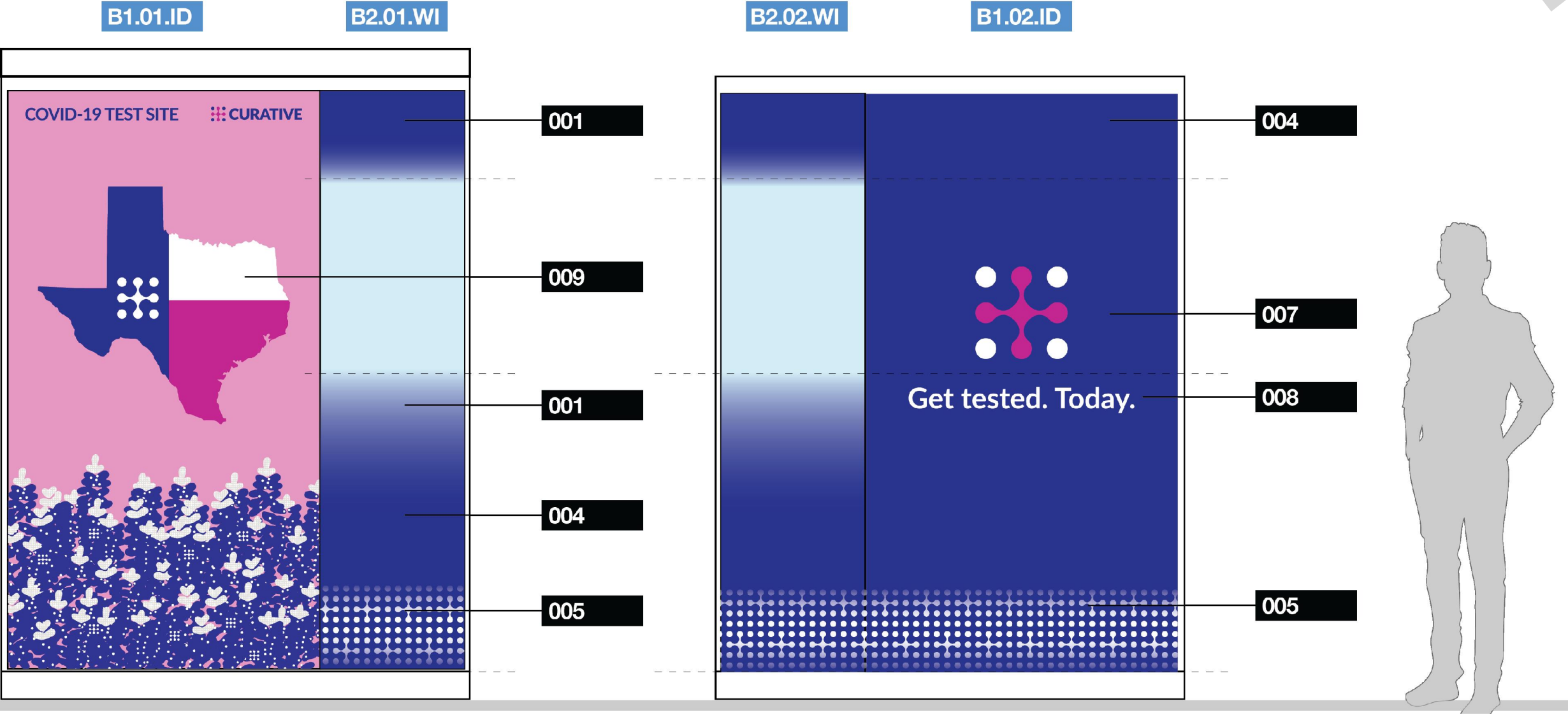

01 Left Elevation  
Scale [NTS]

02 Right Elevation  
Scale [NTS]

NOTES

1.

ALL WINDOW GRAPHICS DIRECT PRINT TO CLEAR VINYL AND SHOP APPLIED TO SURFACES

2.

ALL SOLID PANEL GRAPHICS DIRECT PRINT TO WHITE VINYL AND SHOP APPLIED TO SURFACES

3.

DETAILED GRAPHICS SHOWN FOR ILLUSTRATIVE AND LAYOUT PURPOSES ONLY. GRAPHICS WILL BE CUSTOM SPECIFIED FOR SPECIFIC UNIT QUANTITIES AND PRODUCTION RUNS

DO NOT SCALE FROM THIS DRAWING. ALL DIMENSIONS ARE TO BE CHECKED ON SITE. THIS DRAWING IS TO BE READ IN CONJUNCTION WITH ALL CONSULTANTS INFORMATION.

REV	DATE	DESCRIPTION

Gehl

3330 20th St San Francisco, CA, 94110

www.gehlpeople.com

Title: SIGNAGE AND GRAPHICS

Status: TENDER

Date: -

Scale: -

Rev: -

Drawn: AC

Inspected: KG

I101

Brand Graphics

B4.01.CO Secondary Guest Welcome/Cover  
B4.02.CO Secondary Guest Welcome/Cover

GRAPHIC SPECS:

004

BRAND COLOR GRADIENT / SOLID

005

BRAND DOT PATTERN

006

LOCAL WELCOME CONNECTIVE MESSAGE

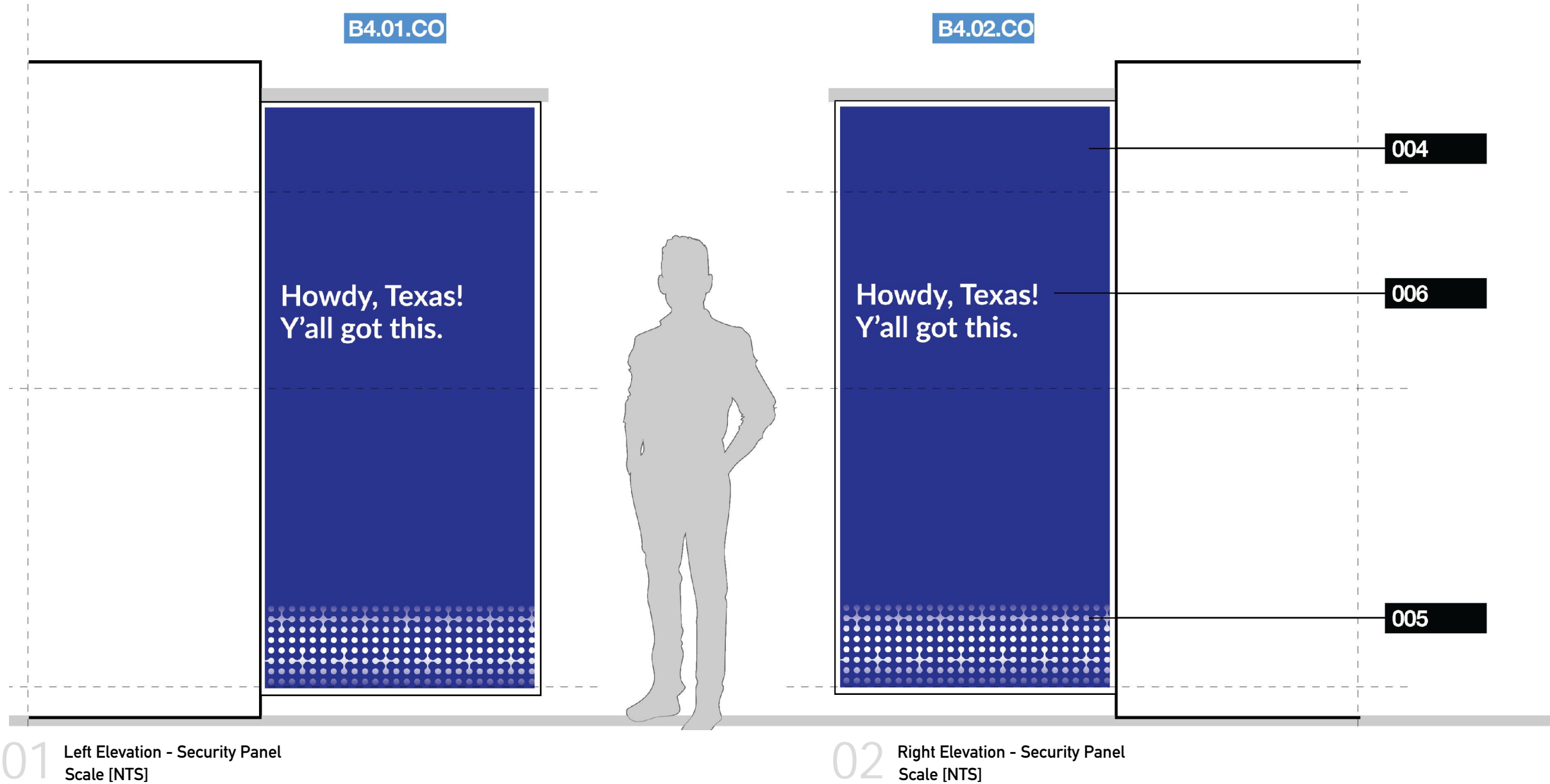

NOTES

1.

ALL WINDOW GRAPHICS DIRECT PRINT TO CLEAR VINYL AND SHOP APPLIED TO SURFACES

2.

ALL SOLID PANEL GRAPHICS DIRECT PRINT TO WHITE VINYL AND SHOP APPLIED TO SURFACES

3.

DETAILED GRAPHICS SHOWN FOR ILLUSTRATIVE AND LAYOUT PURPOSES ONLY. GRAPHICS WILL BE CUSTOM SPECIFIED FOR SPECIFIC UNIT QUANTITIES AND PRODUCTION RUNS

DO NOT SCALE FROM THIS DRAWING. ALL DIMENSIONS ARE TO BE CHECKED ON SITE. THIS DRAWING IS TO BE READ IN CONJUNCTION WITH ALL CONSULTANTS INFORMATION.

REV	DATE	DESCRIPTION

Gehl

3330 20th St San Francisco, CA, 94110

www.gehlpeople.com

Title: SIGNAGE AND GRAPHICS

Status: TENDER

Date: -

Scale: -

Rev: -

Drawn: AC

Inspected: KG

I102

**Pylons (Wayfinding & Information)**  
**P1 Pylon 18"x60"**

**P1.01.ID Covid-19 Test Site Identification**  
**P1.02.AP Appointment QR (blank)**  
**P1.03.VI Testing Video QR**  
**01.04.EN Entry Directional**  
**P1.05.ST Stop Directional**  
**P1.06.CO Cough Instructional**  
**P1.07.EX Exit Directional**

**GRAPHIC SPECS:**

001

DIGITAL PRINT TO 1/2" GATORFOAM BOARDS

011

STEEL BASE WITH SLOT TO SECURE PYLON BOARDS

- NOTES
1.

GATERFOAM BOARDS ARE SINGLE SIDED
2.

STEEL BASES PAINTED CHARCOAL (FABRICATED BY OTHERS)
3.

DETAILED GRAPHICS SHOWN FOR ILLUSTRATIVE AND LAYOUT PURPOSES ONLY. GRAPHICS WILL BE CUSTOM SPECIFIED FOR SPECIFIC UNIT QUANTITIES AND PRODUCTION RUNS

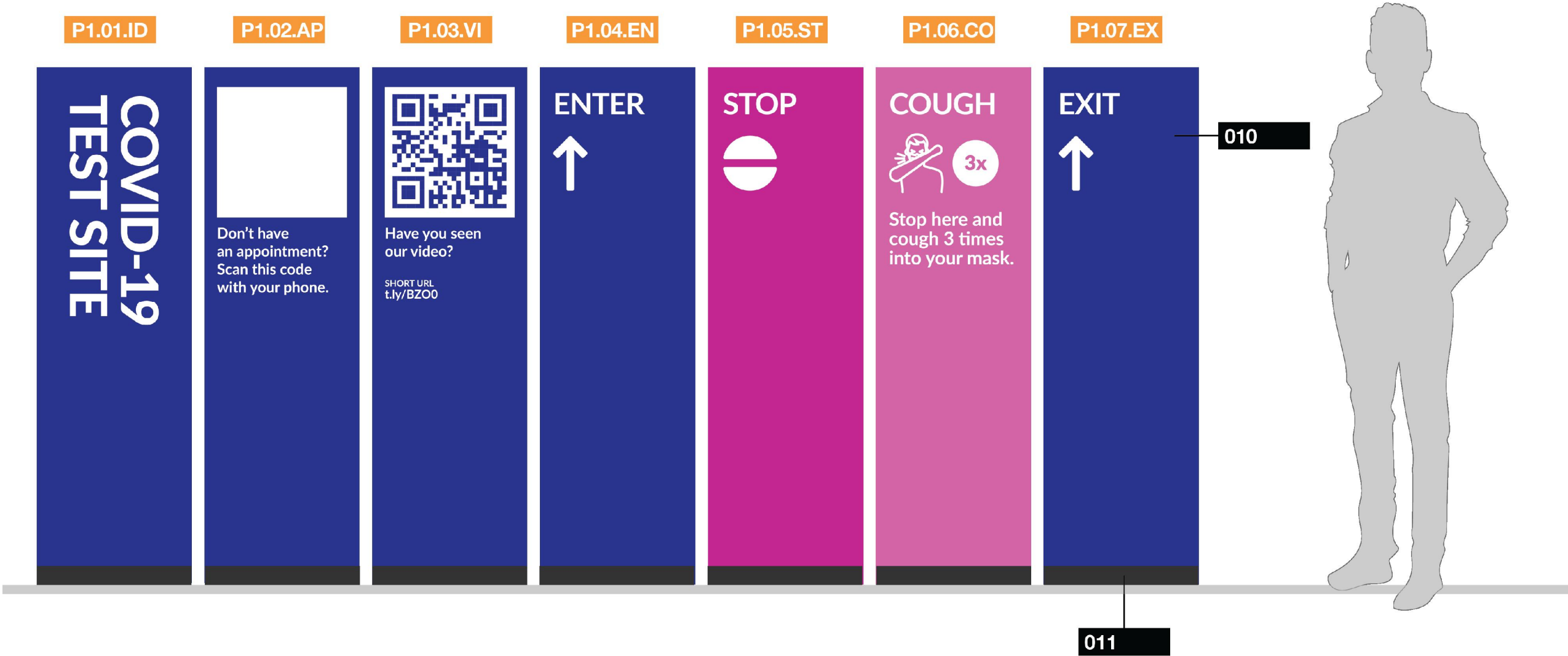

01 Pylons Elevation  
Scale [NTS]

DO NOT SCALE FROM THIS DRAWING. ALL DIMENSIONS ARE TO BE CHECKED ON SITE. THIS DRAWING IS TO BE READ IN CONJUNCTION WITH ALL CONSULTANTS INFORMATION.

REV	DATE	DESCRIPTION

Gehl

3330 20th St San Francisco, CA, 94110

www.gehlpeople.com

Title: SIGNAGE AND GRAPHICS

Status: TENDER

Date: -

Scale: -

Rev: -

Drawn: AC

Inspected: KG

GRAPHIC SPECS:

012

ROUTER CUT PATTERN ARTWORK 1/4" SINTRA

013

INDICATIVE SPRAY CHALK GROUND APPLICATION

Ground Marking Stencils  
(Wayfinding & Information)  
S1 36"x24"  
S2 36"x36"

S1.01.AR Arrow  
S1.02.DA Dash  
S1.03.ST Stop  
S1.04.WA Wait

S1.05.EN Enter  
S1.06.EX Exit  
S1.07.CO Cough  
S2.01.CI Cough Circle

NOTES

1. DETAILED GRAPHICS SHOWN FOR ILLUSTRATIVE AND LAYOUT PURPOSES ONLY. GRAPHICS WILL BE CUSTOM SPECIFIED FOR SPECIFIC UNIT QUANTITIES AND PRODUCTION RUNS

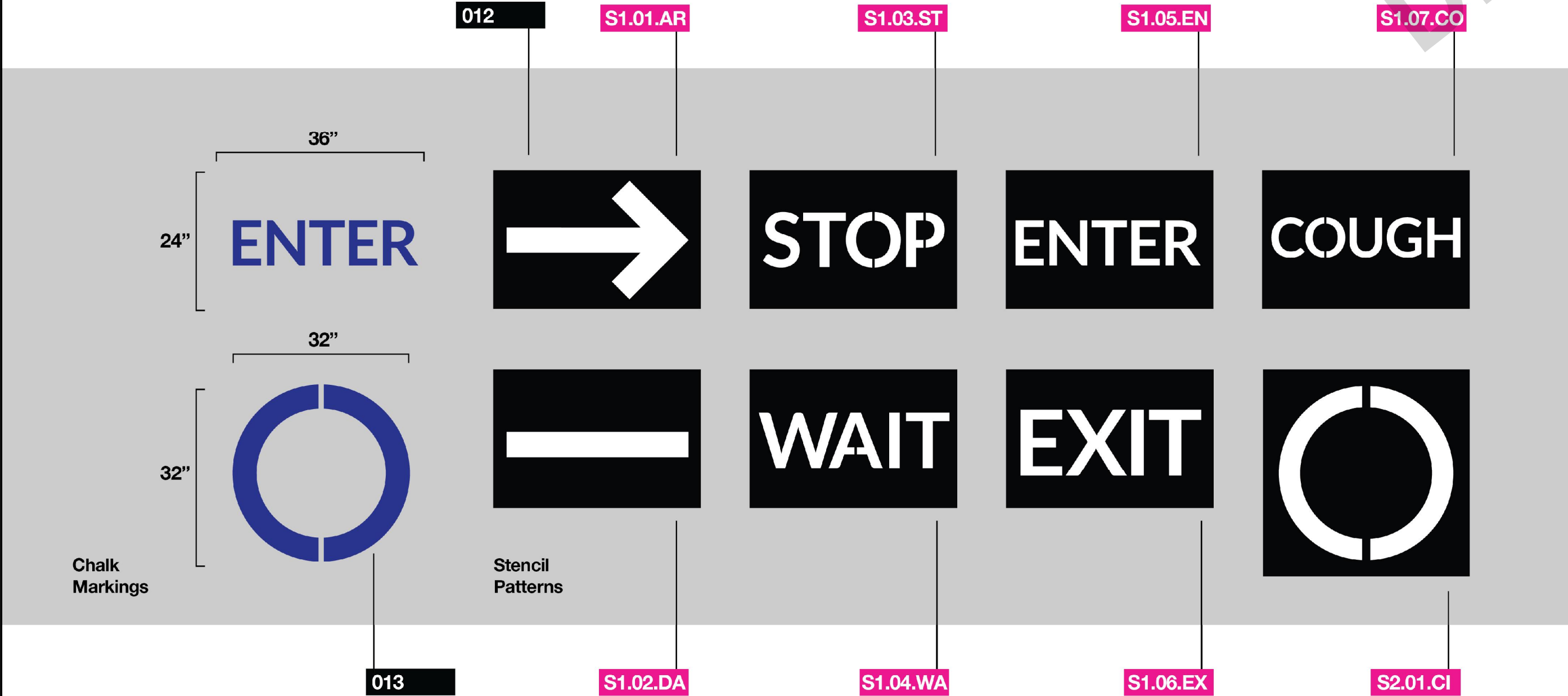

01 Site Markings  
Scale [NTS]

REV	DATE	DESCRIPTION

Gehl

3330 20th St San Francisco, CA, 94110

www.gehlpeople.com

Title: SIGNAGE AND GRAPHICS

Status: TENDER

Date: -

Scale: -

Rev: -

Drawn: AC

Inspected: KG

I300

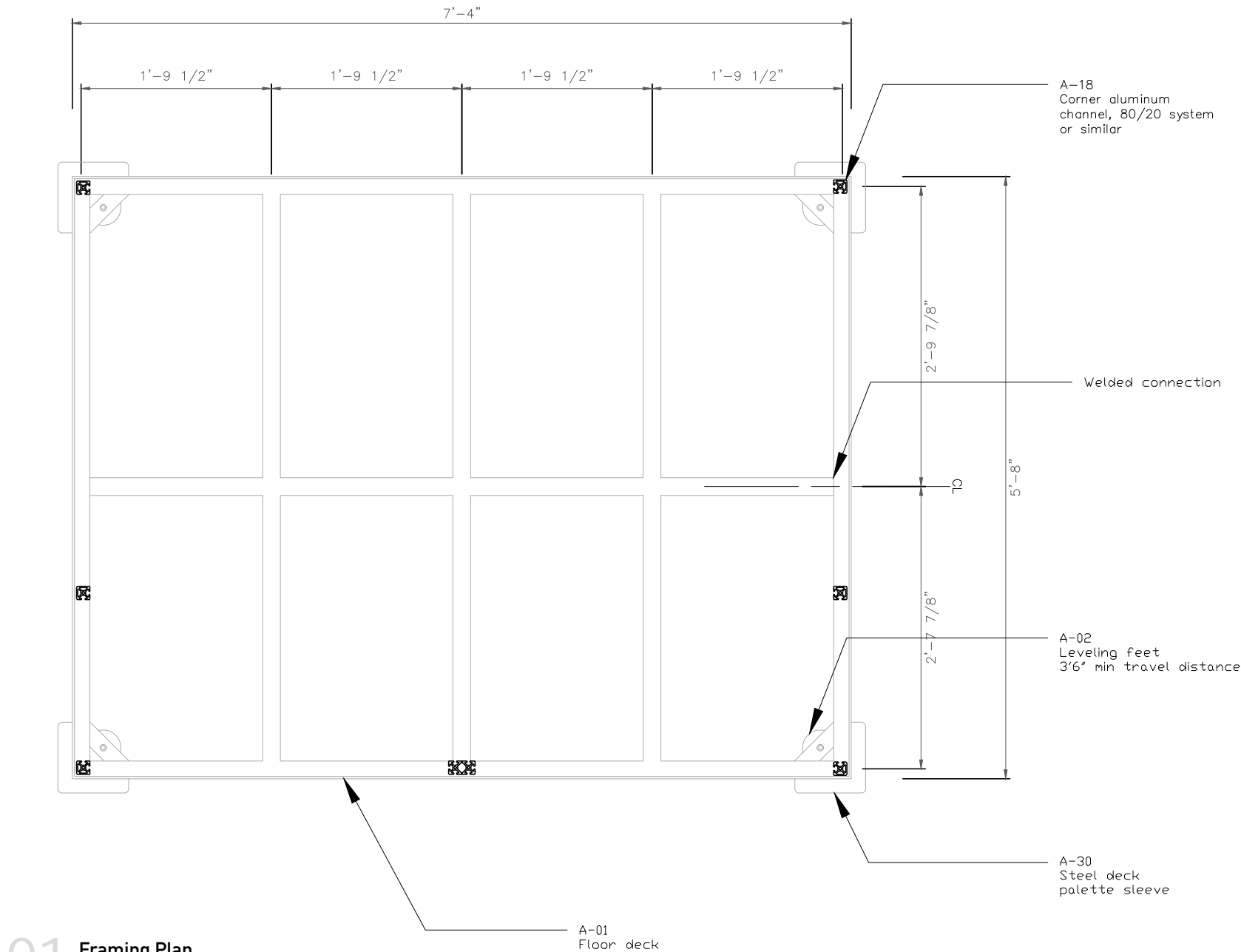

01 Framing Plan  
Scale [3/4"=1'-0"]

NOTES

DO NOT SCALE FROM THIS DRAWING. ALL DIMENSIONS ARE TO BE CHECKED ON SITE. THIS DRAWING IS TO BE READ IN CONJUNCTION WITH ALL CONSULTANTS INFORMATION.

REV	DATE	DESCRIPTION

Gehl

3330 20th St San Francisco, CA, 94110

www.gehlpeople.com

Title: <b>FRAMING PLAN</b>	
Status: <b>TENDER</b>	
Date: -	Scale: -
Rev: -	
Drawn: <b>AC</b>	Inspected: <b>KG</b>

S100

CODE	TYPE	ITEM	DESCRIPTION
A-01	ENCLOSURE	FLOOR DECK	MILD STEE BOX SECTION.. PALLET SLEEVES AND TIE DOWN ANCHORS.
A-02	ENCLOSURE	LEVELING FEET	STAINLESS STEEL. MINIMUM 3.5" VERTICAL ADJUSTMENT TRAVEL.
A-03	ENCLOSURE	T-SLOT CHANNEL SYSTEM	ALUMINIUM. 80/20 SYSTEM OR SIMILAR.
A-04	ENCLOSURE	FLANGE BRACKETS	ALUMINIUM. 80/20 SYSTEM OR SIMILAR.
A-05	ENCLOSURE	STRUCTURAL INSULATED PANELS (SIPs)	ALUMINIUM FACED. PIR INSULATION BOARD. COMPATIBLE WITH STRUCTURAL FRAME.
A-06	ENCLOSURE	ALUMINIUM ROOFING SHEET	BRIGHT ANODIZED / PC FINISH.
A-07	ENCLOSURE	ACRYLIC PANELS	1/2" PANEL. ROUTED OPENINGS.
A-08	ENCLOSURE	INTERNAL WALL CLADDING	PVC / VINYL / LINOLEUM. FORBO OR SIMILAR.
A-09	ENCLOSURE	PLYWOOD	3/4" PANELS
A-10	ENCLOSURE	TIMBER PACKING	N/A
A-11	ENCLOSURE	PIR INSULATED PANEL	KINGSPAN OR EQUIVALENT.
A-12	ENCLOSURE	VAPOUR CONTROL LAYER (VCL)	VISQUEEN OR SIMILAR.
A-13	ENCLOSURE	STRAIGHT BRACE BRACKET	ALUMINIUM. 80/20 SYSTEM OR SIMILAR.
A-14	ENCLOSURE	RETRACTABLE AWNING MECHANISM	IN ABEYANCE
A-15	ENCLOSURE	AWNING FABRIC	IN ABEYANCE
A-16	ENCLOSURE	FOLDABLE SECURITY SHUTTER	IN ABEYANCE
A-17	ENCLOSURE	DOOR FRAME	2"X4" TIMBER
A-18	ENCLOSURE	DOOR LEAF	ANODIZED / PC ALUMINIUM FACED, INSULATED, DOUBLE BORED.
A-19	ENCLOSURE	DOOR HINGE	HEAVY DUTY BUTT
A-20	ENCLOSURE	SECURITY LOCK	KEYED WITH NUMBER PANEL. MILOCKS SYSTEM OR SIMILAR.
A-21	ENCLOSURE	DOOR HANDLE	ANODIZED ALUMINIUM WITH ROSE.
A-22	ENCLOSURE	ALUMINIUM PRESSING	ANODIZED / PC FINISH.
A-23	ENCLOSURE	PERFORATED PANEL	ALUMINIUM. ANODIZED / PC FINISH.
A-24	ENCLOSURE	OPAQUE GRAPHIC FINISH	PRINTED VINYL.
A-25	ENCLOSURE	TRANSLUCENT GRAPHIC FINISH	PRINTED VINYL.
A.26	ENCLOSURE	ROOF FIRRING	TIMBER TO ACCOMODATE 1 IN 60 ROOF FALLS.
A.27	ENCLOSURE	MINISPLIT AC UNIT	3000-6000 BTUs PR HR. FOR 50 SQUARE FOOT CAPACITY
A.28	ENCLOSURE	STORAGE CABINET DOORS & SHELVES	
A-29	ENCLOSURE	VENTS	
A-30	ENCLOSURE	DECK PALETTE SLEEVE	
B-01	APPARATUS	GENERAL JOINERY	3/4" PLYWOOD SHEET
B-02	APPARATUS	SWAB DISPENSER	
B-03	APPARATUS	BAG HOLDER	
B-04	APPARATUS	VIAL HOLDER	
B-05	APPARATUS	TRASH RECEPTACLE	
B-06	APPARATUS	QR / BARCODE SCANNER	
B-07	APPARATUS	PREP TABLE	WIPE DOWN FINISH
B-08	APPARATUS	COMPUTER STAND	
B-09	APPARATUS	AIRLOCK OPERATION LEVER	
B-10	APPARATUS	EXTERIOR AIRLOCK WINDOW	
B-11	APPARATUS	INTERIOR AIRLOCK WINDOW	
B-12	APPARATUS	INTERCOM SYSTEM	
B-13	APPARATUS	SCANNER POCKET	
B-14			
B-15	APPARATUS	PLASTIC CHAIR	
B-16	APPARATUS	GENERATOR / BATTERY / POWER SUPPLY	
B-17	APPARATUS	2 GANG BOX	GALVANISED
B-18	APPARATUS	PLUG SOCKET	PVC FACE
B-19	APPARATUS	CABLE HOUSING	PVC
B-20	APPARATUS	LIGHTING	
B-21	APPARATUS	VENTS	
B-22	APPARATUS	APPARATUS BODY	

NOTES

DO NOT SCALE FROM THIS DRAWING. ALL DIMENSIONS ARE TO BE CHECKED ON SITE. THIS DRAWING IS TO BE READ IN CONJUNCTION WITH ALL CONSULTANTS INFORMATION.

REV	DATE	DESCRIPTION

Gehl

3330 20th St San Francisco, CA, 94110

www.gehlpeople.com

Title: **SCHEDULE**

Status: **TENDER**

Date: -Scale: -

Rev: -

Drawn: **AC**Inspected: **KG**

X100



BILL OF MATERIALS

NOTES

DRAFT

DO NOT SCALE FROM THIS DRAWING. ALL DIMENSIONS ARE TO BE CHECKED ON SITE. THIS DRAWING IS TO BE READ IN CONJUNCTION WITH ALL CONSULTANTS INFORMATION.

REV	DATE	DESCRIPTION

Gehl

3330 20th St San Francisco, CA,  
94110

www.gehlpeople.com

Title: **BILL OF MATERIALS**

Status: **TENDER**

Date: -

Scale: -

Rev: -

Drawn: **AC**

Inspected: **KG**

X200

# Testing Site Layout

## Van Layout

The van is a custom up-fitted cargo vehicle that is designed to allow testing staff to safely distribute tests to patients outside the vehicle. Below are some diagrams of the van (c. The Van also comes equipped with a retractable awning above the check in windows and test deposit “chute.” Specifications for the van can be found [here](#).



Window-side view



Door-side view

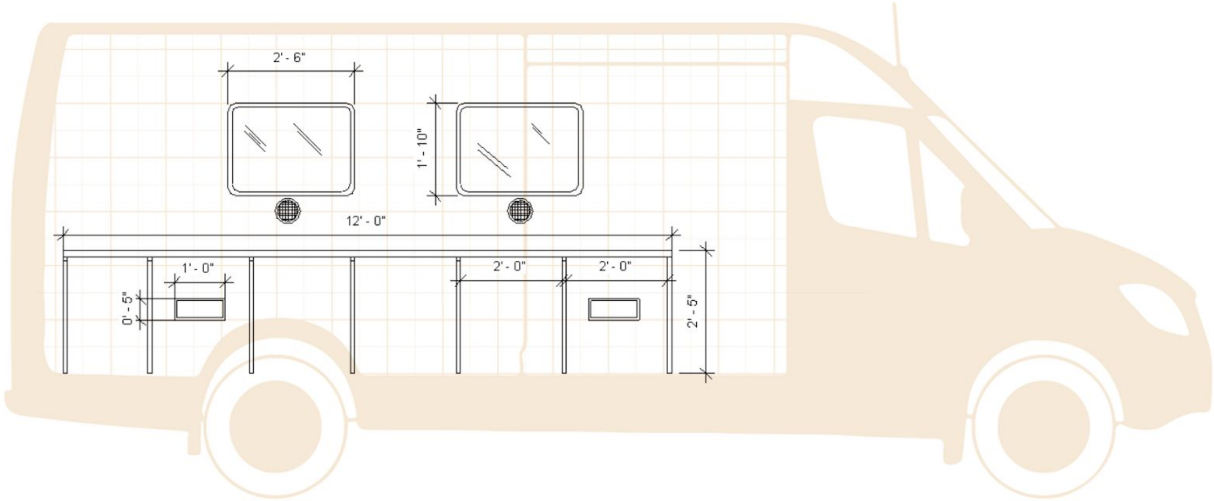

Side-view with windows, desks and drawers

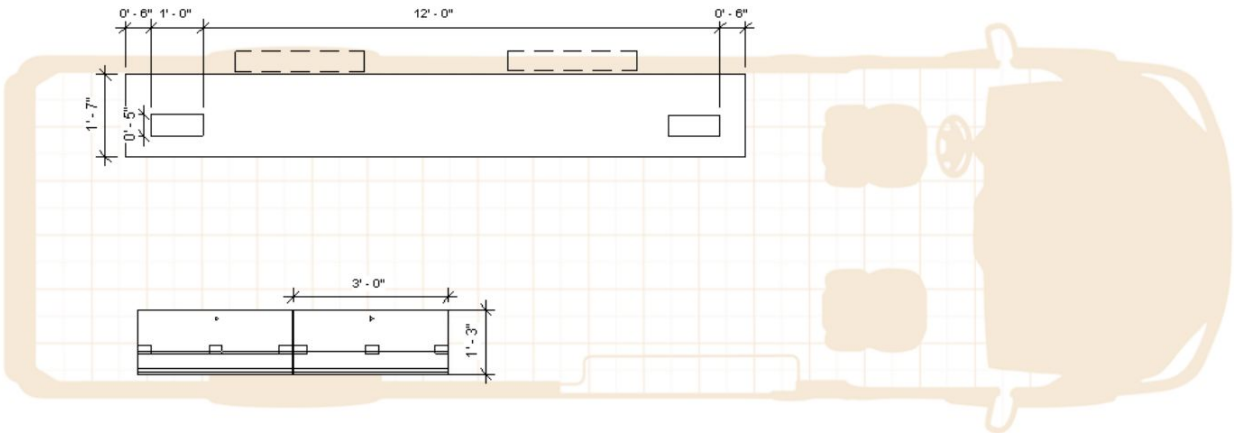

Top-down view



Van Interior

